DAILY EXCEPT
Monday, Wednesday
Thursday, Saturday
and Sunday

# THE UPLAND NEWS

Less Than
A MILLION
CIRCULATION
Per Issue

OL. THIRTY-THREE, NO. 31 — UPLAND, SAN BERNARDINO COUNTY, CALIFORNIA, TUESDAY, AUGUST 23, 1927. — $3.50 PER YEAR

## Just a Little of This & That

By W. E. W.

**Original**

Once in a while there's a man o originates a new idea. The e owner who advertised, "we d lobsters to chickens; chick- s to lobsters and steaks to erybody," had a different way getting his message across to food consuming public and he it in a way that gets home message.

**Rubbing It In**

George B. Morgridge, editor of Sierra Madre News, is an ex- tional man. He is the only mocrat postmaster in the United tes that resigned his job, be- e his time expired.

Not satisfied with that he writes his "Observations, "To wish world's best mother-in-law bon age, etc., etc."

Now, according to the many ther-in-law stories we have rd it has always been easy to h your mother-in-law goodbye, when it comes to extending a hearty welcome—that's dif- ent.

Until we read in the Sierra dre News that Editor Mor- dge has welcomed his mother- aw home again, never will we ieve that a Democratic post- ster could resign his job and e his mother-in-law as well.

## OTARY DISTRICT GOVERNOR HERE THURSDAY NIGHT

**Roth of Palo Alto, Comptroller of Stanford University and Rotary District Governor, To Confer Here With Fontana and Upland Clubs**

l Roth, District Governor of tary, is to confer here Thurs- night at the Sycamores hotel h members and officials of both Fontana and Upland Rotary bs.

n his annual visit District Gov- or Roth found it impossible meet the members of the Fon- a and Upland Clubs at noon, l asked them to join in an ning meeting together as Up- d had sponsored the Fontana b and he desired to meet them ether.

Members of the two clubs are king to Thursday night with great deal of interest as Mr. th will have a message worth ring. Mr. Roth is Comptroller Stanford University and is one the states foremost citizens.

## OOT FRATERNITY MOUNTAIN CABIN

Dishes, silverware and cook- utensils valued at approx- ately $60 were stolen from Pomona College chapter of ppa Theta Epsilon fraternity in in northern Manker ats, according to a report de to the ranger's office by rbin Schiebe, Ontario, a mber of the fraternity.

No clue has been found, ac- rding to reports, as to who looters might have been, t it was expected that the agers' office would soon be le to locate the missing valu- les if still in the vicinity.

The thieves had broken in kitchen window.

## RAFFIC OFFICER AFTER A SPEEDER

Wm. S. McCurdy of Needles is dently due for a few troubles. recently was stopped by Traf- Officer Lehman traveling at ty miles through the city and en he gave his address he ve it in Los Angeles. McCurdy led to appear before Judge ane at the stated date on the pearance slip and investigation sulted in finding that McCurdy s in arrears with the concern whom he purchased the car as ll as the finance company that anced the deal.

## BEAR VALLEY TO FORM $15,000.00 FIRE DISTRICT

**BIDS ON DETENTION HOME ADDITION CONSIDERED BY BOARD**

**Supervisors Have Busy Session —Dance Hall Permit On Foothill Boulevard Near San Bernardino Requested—Victorville Increases School Tax**

Legal machinery necessary to aid property owners in Bear Valley in their plan to install an efficient fire-fighting organization to protect the millions of dollars investment in the region was started Monday by the board of supervisors when a hearing was set for Sept. 6 on the petition of a large number of residents asking a special election to authorize the formation of a fire protection district.

The property owners who are supporting the project propose an expenditure of $15,000 to provide fire-fighting equipment and hydrants.

**County Rejects Finance Proposal**

Several weeks ago the board of supervisors declined to make an appropriation to finance the purchase of equipment. The board took the attitude that for it to enter into the work of providing fire protection for unincorporated communities would cost the taxpayers a large sum of money and that fire-fighting is a problem of the individual community and must be financed through community taxation, the same as cities provide fire protection.

It is the plan in Bear Valley to have fire lines and hydrants so situated that water can be pumped to fight fires either in buildings or in the forest.

**Extensive Area Within District**

The district proposed to be assessed extends for 1,000 feet on either side of the paved boulevard from the fish hatchery to Camp Eureka.

The Bear Valley fire fighting unit will cooperate with the county board of forestry in the suppression of fires in the forest. A portion of the appropriation for the forestry work will be expended in Bear Valley.

**Postpone Decision In Mill School Case**

No decision was reached in the hearing of the petition of a group of residents of Mill school district to annex a portion of that district to the San Bernardino city school district. Mrs. Theckla Tyler, member of the Mill school board, vigorously opposed the change in boundaries, and declared that because of the county free library the Mill district had more to offer pupils than the San Bernardino schools. George H. Seager and Mrs. Wilmot T. Smith, members of the San Bernardino board, were present. They indicated that San Bernardino school authorities did not favor the change on the ground that one-third of the pupils but only one-sixth of the assessed valuation would be transferred to San Bernardino. The hearing will be resumed at 11 a. m. next Monday.

**Bids on Detention Home Opened**

Bids were opened for the proposed addition to the detention home. The proposals of the contractors were taken under advisement until 11 a. m. next Monday.

The bids on the general contract were: General Construction Co., $23,300; J. J. Bakker, $25,800; Charles L. Schmidt, $27,900; A. E. Taylor & Son, $28,407. Bids on the plumbing contract were: George M. Cooley Co., $1,972; Charles L. Schmidt, $1,972; A. E. Taylor & Son, $1,972. Bids on the painting were: W. T. Barrows, $1,555; Charles L. Schmidt, $1,560; A. E. Taylor & Son, $1,560; Leo W. Miller, $1,560; Alhambra Wall Paper & Painting Co., $2,400.

(Continued on Page 8)

## CONCERT SEASON CLOSES SEPT. 1ST

**Season Proves Success — Concert At San Antonio Park In Combination With Barbecue Attracts Largest Crowd In History of City**

Band concerts for the summer season of 1927 close with the concert of Thursday night, September 1st. The season as a whole has been most successful an outstanding feature of the season being the concert and barbecue at San Antonio Park when 3000 people came to the park. Nine hundred automobiles were parked by those attending and indications are that another such event will be held the coming year.

One feature of the event proved decidedly annoying and that was the lack of food. The committee figured that perhaps 1000 people would come so figured on feeding 1500 in order that there would be an over supply of barbecued beef, beans and coffee. When 3000 came the committee and everyone else was greatly surprised but those who failed to get something to eat showed their good sportsmanship although they were disappointed.

The program for the concert Thursday night is as follows:

1 March, Free Lance.....Sousa
2 Overture, William Tell....Rossini
3 Two Populars:
a The Darkies Dream.....Lansing
b Knockout Drops.....Klickman
4 Sacred Overture, Joy to the World.....Barnhouse

Intermission

5 March, Under the Double Eagle.....Wagner
6 Grand Selection of Scotch Airs.....Gadfrey
7 Waltz, The Beautiful Blue Danube.....Strauss
8 Grand Selection, Bohemian Girl.....Balfe

Star Spangled Banner.

## SECOND WRECK IN SAME SPOT

The second automobile accident on Foothill boulevard near San Dimas avenue in the last four days resulted in painful injuries to Mrs. G. A. Rinner of Pasadena, who was badly cut and bruised about the head and face, and her young son, who was also cut. The accident in which Mrs. Rinner and the boy were hurt, occurred at 7 o'clock Sunday evening when their car, driven by Mr. Rinner, collided with an automobile driven by J. E. Thomas of Covina.

No one in the Covina car was injured. Mr. Rinner sustained minor bruises but was able to superintendend the moving of his automobile, which was badly wrecked, to the garage. Mrs. Rinner and the boy were treated by Dr. S. D. Thomason of San Dimas and were taken to their home in Pasadena.

According to Deputies Hayes and Halloway of the sheriff's substation at San Dimas, Rinner, who was driving west on Foothill, had pulled to the left to avoid hitting a machine which had stopped suddenly in front of him, when the headon collision with Thomas' car occurred.

The accident is the second which has occurred during the last week in the same spot, the first having been at 3 o'clock Thursday afternoon when Mr. and Mrs. L. W. Jones and three children of Glendale were seriously hurt. The automobile in which they were driving west on Foothill boulevard skidded and upset when the left rear wheel came off.

## LEAVE FOR PARIS NEXT SATURDAY

Mr. and Mrs. John D. Howe leave here Saturday at 1:24 P. M. via the Santa Fe for Europe, where Mr. Howe will attend the American Legion Convention at Paris as a delegate from the State of California.

Enroute Mr. and Mrs. Howe will stop at Kansas City where Mr. Howe will visit his mother and Mrs. Howe will visit her father. After a few days they will continue their trip to New York from which point they will sail for Europe.

## BLOOMINGTON WATER ISSUE BEFORE BOARD

**Supervisors Hear Community Dispute Over Proposed Domestic System—$60,000 Project Will Be Rejected Unless Compromise Reached**

Community differences in Bloomington over the project for the formation of a domestic water system reached the board of supervisors yesterday when large delegations representing both sides of the argument presented their appeals.

The supervisors, on the recommendation of Supervisor M. P. Cheney, continued the hearing until 11 o'clock Sept. 6.

**Supervisors Urges Compromise**

"I urge you people to get together and reach an agreement," said Mr. Cheney. "As it stands the petition for the formation of the district contains 80 signatures and that against it about 90 qualified voters who are residents of the district involved. I will add that unless you get closer together I am going to recommend a denial. It is up to you."

The petition called for the formation of a district, the promoters of which propose to vote a bond issue of $60,000 to provide a community-owned domestic water system. The action before the board of supervisors was whether an election would be called to determine the attitude of the voters on the formation of the district.

**Additional Names May be Secured**

As the arguments grew heated, during the hearing, Mr. Cheney directed that all personalities as between the factions be omitted from the remarks to the board.

Mr. Cheney said he would be glad if additional names were secured to the petitions to give a better indication of the attitude of the people of the community.

T. T. Workman opened the argument for the protestants, declaring that there had been no time for a proper discussion of the project. He charged that the proponents had represented that there would be no cost to the taxpayers and he read clippings from the Bloomington newspaper to substantiate his allegation that there had been an incorrect atmosphere thrown about the project.

"We are told in one breath that the taxpayers will be at no expense and yet here is the plan for the voters to approve a bond issue of $60,000."

**May Form Incorporated City**

H. L. Wilson, another opponent of the district plan, told the supervisors there was a movement underway for incorporation of a city and that the water matter should be delayed pending action on incorporation.

A. E. Coomber, member of the water committee of the Bloomington chamber of commerce, told the supervisors that the water district is absolutely necessary for the development of the community that the present company cannot give proper service or make the needed improvements. He said the matter of incorporation could not be involved in the project.

**Engineer Explains Project**

James E. Sellers, engineer in charge of the promotion of the project, replied to Mr. Workman, explaining what was meant by the talk the system would not be an expense to the taxpayers. He said the water rentals would finance the operation of the systed.

H. B. Learned, trustee representing the owners of the existing system, said the owners would sell for $25,000 and include 44 shares of stock of the Citizens Land & Water company. He was challenged that the domestic company had a clear title to this stock.

Denver Chaffee asked Mr. Learned why the price had been jumped from $15,000 to $25,000, declaring the existing system had been offered at the former figure. Mr. Learned said there had been improvements since that offer. Mr. Chaffee then declared he was in a position to offer 35 shares of Citizens Land & Water company stock for $200 a share and 10 shares at $175 per share. Learned offered to have a commission of three fix the value on the property.

Better humble security than gilded danger.

## CLUB PROMOTER IS OUT ON BOND

**Dan Gilkey of Parkridge Club, Corona, Provides Bond Of $20,000 Following Arraignment On Charge of Fraud In Sale Of Stock**

Charged with fraudulent misrepresentations in the sale of life memberships in the club, Dan Gilkey, promoter of the Parkridge Country Club at Corona, who consummated sale of the property to a syndicate of Los Angeles Negroes, was released under $20,000 bond placed in Riverside yesterday when he was arraigned before Justice Stahl.

Gilkey at his arraignment made an oral request for a change of venue, which will be repeated in formal form today. Upon his request for a preliminary hearing this week, that proceeding was scheduled for Friday before Justice Stahl.

**Gilkey Gets Threatening Letters**

Welburn Mayock of Los Angeles, attorney for Gilkey, admitted yesterday that threatening letters had been received warning Gilkey not to appear in the streets of Corona. Sentiment against sale of the club property to the colored promoters was at white heat in Corona yesterday.

Gilkey was arrested Saturday night by Sheriff Sweeters of Riverside county on a warrant sworn to by J. S. Carlson of Riverside.

The arrest of the promoter came as a climax to turmoil within the membership following the announcement that Gilkey had disposed of his interests to the syndicate of Los Angeles Negroes.

Gilkey is said to have verified the rumor that he had sold out for approximately $325,000. Immediate steps were taken to block the transfer of the stock, with the calling of a meeting of the membership at the club Friday night, as the first move, and the arrest of Gilkey as the subsequent effort to prevent the Negroes from getting possession.

**Club Is Heavily Indebted**

Gilkey's sale of the property to the Negroes is a sequel to the recent announcement that the Parkridge club was heavily indebted and probably would be precipitated into bankruptcy proceedings within a short time. The regret that the members felt at anticipating the dissolving of the club, grew into indignation with the verification that the Negroes had completed negotiations for the holdings.

## SITE OF FIELD IS IN DISPUTE

**Location Of Proposed Big Plant In Los Angeles of San Bernardino County To Be Debated in Ontario Wednesday**

Upland, Ontario and Pomona airport committees and representatives from Chino and Claremont will meet Wednesday evening at the office of the Ontario chamber of commerce to launch the first investigation toward securing a major airport, in the building of which the five cities have proposed to unite.

Harry B. Westgate, chairman, Dr. F. W. Burns and Fred B. Palmer, representing the city as an airport commission, will attend the gathering, Westgate said today.

Unification of interests in the constructing of what is planned as one of the greatest flying centers in Southern California, has been discussed favorably but informally by the various cities' representatives interested.

While no official action can result from Wednesday's meeting, it is expected that facts and figures and sites will be discussed and plans strengthened for the furtherance of the proposition should it meet with the acquiesance of everyone present.

From all indications Pomona would profit greatly from the field constructed by combined interests. The only question which has cropped up thus far is that of location; whether it is to be in Los Angeles county or San Bernardino county. State laws, it is believed, govern the expenditure of money by a city outside of its respective county. This point is being investigated by the local airport commission.

## AIR EXPRESS TO BE INAUGURATED FOR SOUTHLAND

**American Railway Firm To Accept Parcels In New Plane Service Beginning Sept. 1—Rates are Fixed**

The Western Air Express, now carrying mail between Salt Lake City and Los Angeles via San Bernardino, is one of the four air transport companies to sign contracts with the American Railway Express company to carry express across the continent, officials of the Western Air Express announced Monday.

Beginning Sept. 1, express packages will be accepted by the American Railway Express for shipment by plane across America The rates will be much less than the cost of sending the packages by air mail, it is said.

**$1 Minimum Charge**

Parcels weighing up to 200 pounds will be accepted and carried from New York to Los Angeles at 50 cents a quarter pound with a minimum of $1 a package. Future limitations as to the size of packages are expected to prevent the shipment of too many parcels of large size but light weight. No animals nor explosives will be carried but outside of that there will be limitations. Packages valued at more than $5,000 will not be taken.

This idea of shipping express by air is almost two years old, according to the announcement. In 1925 the American Railway Express company made arrangements with the National Air Transport company to handle express packages as soon as it was convenient. It was not until this year that it was considered possible to inaugurate the service. The National Air Transpor company is to take over the government mail line from New York to Chicago and Chicago to Dallas and will carry on the regular air mail schedule.

**Speedy round Service**

The Colonial Air Transport will carry the express service from Boston to New York and the Boeing Air Transport will handle the service from Chicago to San Francisco.

A speedy ground service to handle packages from and to air fields will be started coincidental with the air service by the express company. According to the present air mail schedule packages can be carried across the continent in two days.

The cost will be approximately one-third that now charged for air mail. The charges will be figured both on weight, size and it is estimated that it will cost $10 to send a 10-pound package occupying less than 2,000 cubic inches from New York to Chicago. At air mail rates the charge would be $32.

## REV. MEHL SPEAKS ON CHARACTER

Rev. A. C. Mehl was the speaker of the evening at the regular meeting of the 20-30 Club of Upland last night. Rev. Mehl spoke on "Character," telling of its importance in the making of a man and how it is developed. Rev. Mehl told of several instances, both humorous and serious, where character had led men astray while others in the same position had made good. The talk was very well received.

Herbert Baer was chairman of entertainment for the evening.

A trio by visiting Twenty-Thirtians was greatly appreciated. Herbert Kingsley officiated at the piano.

The Convention number of the "Vision" was out and contained complete reports of the recent affair at Reno, Nevada. The delegates have not as yet returned so no report was heard from them.

Visiting Twenty-Thirtians last night were: Carl Young and Harry Stevens of Riverside and John Schab of San Bernardino.

## Gas Station Owner With 200 Bottles Of Beer Is Fined $300

R. X. McArthur, proprietor of a service station at Cucamonga, dispensed other things besides gasoline and oils, according to Deputy Sheriff Jack Brown, who arrested McArthur at his place of business with 200 bottles of beer and some wine in his possession.

Because of lack of direct evidence of selling liquor a charge of possession of liquor was lodged against McArthur, to

## B. & L. MERGER WAS COMPLETED SAT'Y

**Strong Local Company Affiliated With Trio of State Associations — Will Operate Under Name of Pacific States Savings and Loan Company**

Announcement was made Saturday of the completion of the affiliation of Peoples Guarantee Building and Loan association and Pacific States Savings and Loan company of San Francisco. Thus two of the oldest and strongest building and loan associations in California were united. Peoples Guarantee Building and Loan Association has been established in Ontario for over 36 years and has made an enviable record through its steady growth and unbroken stability. Pacific States Savings and Loan company was established in 1889.

Also included in the merger are two other fast-growing building and loan associations, the Wilshire Building and Loan association of Los Angeles and Monterey Peninsula Building and Loan association of Monterey.

**Under Local Direction**

The affiliated building and loan associations will operate under the charter and name of the Pacific States Savings and Loan company, whose assets of over $8,000,000 make it one of the largest building and loan associations in California.

Although Peoples Guarantee Building and Loan association thus becomes a part of what will eventually be a statewide system, it will continue under the direction of those who have been largely responsible for its present success. J. O. Henderson, secretary of the Ontario association, will remain in charge of the office as vice-president of the Pacific States Savings and Loan company. The other officers and directors have become active participants in State Guaranty corporation and will serve as members of the board of control and loan committee.

"Our affiliation with Pacific States Savings and Loan company," said Mr. Henderson, "is a move of distinct benefit to this locality because it brings into its service a building and loan association with vastly increased resources. We shall continue to serve to the best of our ability the interests of the home builders, savers and investors."

A. E. Falch, president of State Guaranty corporation and former California building and loan commissioner, who was in Ontario Saturday, says: "We are most gratified at the opportunity afforded to us to affiliate our Pacific States Savings and Loan company with an institution so strongly and highly regarded as Peoples Guarantee Building and Loan association.

"The resources of this state's associations have climbed to $264,000,000, an increase of $179,000,000 in five years. Last year was the greatest in California's building and loan history, over $50,000,000 being added to the associations' resources, or more than their entire assets in 1920."

Associated with State Guaranty corporation as vice-president and treasurer is John Franklin Johnson, former superintendent of banks of California, and who, for many years was a well-known resident in San Bernardino county, being for 14 years county recorder and cashier of Farmes Exchange National bank.

"The affiliation of California banks into groups," Johnson said, "was an outstanding development during my term as superintendent of banks of California. I have long anticipated a similar development in the building and loan field. Such a development, preserving the managing personnel of the individual building and loan associations and proceeding along sound lines will be of vital benefit to the associations and the state, since it will standardize methods with resultant economy and efficiency, will combine their resources, and will equalize and diversify loans, thus keeping their funds usefully, profitably and safely employed in upbuilding the state."

These officers of Peoples Guarantee Building and Loan association have become active participants in the State Guaranty corporation and under the affiliation will serve as members of Pacific States Savings and Loan company's board of control and loan committees: A. P. Harwood, president; J. N. Huehn, vice-president; J. O. Henderson, secretary-treasurer; Wm. Laidlaw, Welles T. Ross and D. B. Wynne, directors.

## UNEVEN MARKET LAST WEEK ON CAL. ORANGES

**COOLER WEATHER HAS ITS EFFECT ON DEMAND IN ALL MARKETS**

**Heighth of Season For Summer Fruits—Intelligent Distribution Necessary If Healthy Market To Be Maintained—Lemons Sell Lower**

Last week saw a fluctuating market on California Valencia oranges. While some markets showed slight price gains, others were lower in spots. The situation as a whole showed an easier and slightly lower tendency on small sizes the middle of the week, but at the close prices were about the same as the previous week.

Generally cooler weather, with the mercury registering aroun 60 degrees, has prevailed over the greater part of of the country and has had its effect upon the demand.

**Weather Affects Market**

It must also be remembered that this is the height of the season for summer fruits of all kinds. Local or "home grown" fruits are in liberal receipt and the next several weeks will equire intelligent distribution of California Valencias if the present healthy market is to be maintained.

California Valencia growers and shippers are enjoying a far better market situation than are growers and shippes of various competitive fruits throughout the country.

Shipments for the seven days ending Aug. 17 totaled 1038 cars of Valencias, as compared with 1042 cars the previous seven days and 838 cars for the corresponding week last season. This week's movement is expected to show a slight falling off from last week's total shipments.

**Private Markets Higher**

Private sale markets are now reporting prices from 10 to 15 cents per box higher than the auctions although auction offerings have been considerably reduced. If shipments for the balance of the month are maintained at the present rate, about 148 cars daily, there will be approximately 5890 cars of Valencias remaining for shipment after September 1, based on latest estimates on the remaining crop, as compared with 6100 cars shipped after Sept. 1, 1926.

This estimate may be cut down somewhat due to reported heavy dropping of Valencias in some sections. Export business during September and October will also be heavier than last year during those months, which will further reduce the available supply for domestic consumption and in all probability leave less Valencias to market to the close of the season than in 1926.

F. O. B. California quotations on fancy Valencias are on a basis of $6.25 to $6.50 per box on sizes 176s and larger with discounts on smaller sizes according to districts.

**Lemons Sell Lower**

The market on California lemons is generally easier and lower on account of cooler weather.

F. O. B. California quotations on extra choice stock are on a basis of $7 to $7.25 per box with choice grades 50 cents a box less.

There are on hand and available for sale within the next 30 days in all United States ports approximately 212 cars of foreign lemons. For the corresponding perior in 1926 there were 129 cars; 1925, 46 cars, and 1924, 31 cars.

# The Upland News

SEMI-WEEKLY

W. E. WESTLAND, Editor and Owner
Telephone: Upland 29

Entered at Postoffice at Upland, Cal., as Second-class Mail Matter.

SUBSCRIPTION RATES

One Year.....$3.50 Three Months.....$1.00
Six Months.....$2.00 Single Copy..... .05

LOCALS AND CLASSIFIED RATES

Liners in Local News Columns, per line, each issue, 10 cents. (Minimum charge, 30 cents).

Under Want Ad Section, per line, per insertion, 5 cents. (Minimum charge, 25 cents).

TUESDAY, AUGUST 23, 1927


## Immigration Restriction Criticism

(The Christian Science Monitor)

That the established American policy of strict limitation of undesirable immigrants will be further challenged by the advocates of amendments to the existing law that will permit much larger numbers of foreigners coming annually into the United States, is plainly evident. Moreover, while it is unlikely that the agitation for increased immigration will succeed, it is well for those favoring maintenance of present conditions to be on their guard. An indication that the question of immigration restriction may be made a political issue, or at least may be used to catch votes for candidates appealing to the voters of foreign birth or parentage, is found in a recent speech by Edward C. Stokes, former governor of New Jersey, an aspirant for nomination as United States senator in the coming Republican primaries. In an address delivered at Ocean Grove recently he strongly assailed the immigration laws of the United States as "dangerous and destructive" and told his hearers that the American policy of excluding undesirables is insulting to other nations. As a substitute he advocated what he calls "selective immigration," which is just what the sponsors of the present law supposed they were providing for.

Some allowance may be made for a candidate seeking votes, but in view of what has occurred elsewhere, when certain misguided persons have attacked American laws as "dangerous and destructive," it may be doubted whether this method of criticism will aid in changing public sentiment on the subject. A law placed on the federal statute books after a long period of investigation and thorough discussion may or may not be unwise. It will be difficult to convince the American people that it is either dangerous or destructive.

In their campaign for immigration law amendment the advocates of increased immigration have sought to gain support for their proposals by pointing out to owners of urban dwelling properties and vacant lots that a renewal of conditions under which 1,000,000 or more immigrants arrived annually would mean an increased demand for housing accommodations that would work to the profit of real estate owners. Here, again, it may be questioned whether this argument is likely to gain any substantial support for the anti-restriction movement. Property owners know that under the restriction law the tendency has been toward higher wages for the worker and, consequently, ability to pay for better housing accommodations. A return to conditions that might result in breaking down American standards of wages and living would not, in the long run, be of any real benefit to the real estate interests.

—o—

## Where Patriotism is Needed

(Long Beach Press-Telegram)

The United States seldom calls upon its citizens of military age to go forth to war. That supreme call of patriotism comes but once in a generation. It is fervently to be hoped that henceforward this call never may come.

But there is a constant calling to the colors in this Nation—a patriotic appeal which should be heard and heeded by every citizen, be he exalted or humble. It is patriotism that is manifested in the words and deeds of everyday life. Clean, decent, irreproachable living—that is patriotism. Honesty in purpose and deed—that is patriotism. Respecting and abiding by the law—all laws—that is patriotism. Respecting the rights of others—that is patriotism. Living the Golden Rule—that is patriotism.

All the little courtesies, kindly deeds, helpful words and actions; all the public-spirited movements; all for the common good—all these things are patriotic. Do not wait for the big, dramatic things in patriotism; do not wait to offer your life on the altar of your country in war—live your life for your country in peace.

## High Sierras

Ah, men may sing of the restless sea,
The sea with its wind-blown sails,
But give me a pack and I'll trek back
To the High Sierra trails.

The luring hills will be my guide,
The valleys I'll lose below,
And come at last, when the journey's past,
To the land of living snow.

I'll pitch my tent near a deep, blue lake,
In the vale of peace and rest;
And watch the moon and stars creep out
As the sun sinks in the West.

The tang of pines and the pure, crisp air,
The splashing of speckled trout,
Will fill my heart with that thrill of life
Which cities have crowded out.

—Bruce W. McDaniel in Citrus Leaves.

## The Fate of Small Towns

(Mukwonago, Wisconsin, Chief)

Up to a comparatively recent date the value of the rural newspaper was realized mostly within its own immediate area. But a change has come, and people in the larger centers have more and more grown to view the country sheet as symbolic of something far greater than they had formerly suspected, to say nothing of their sensing its possibilities as a sure and stable advertising medium.

Several communications, both verbal and written, have lately come to us that are so remarkably illustrative of what we are trying to bring out that we cannot forbear quoting them. Three were addressed to the editor of the Mukwonago Chief directly and the fourth was in the for mof a message sent by Henry Ford to the members of the National Editorial Association Convention at Omaha. "I am glad," Mr. Ford said, "of the opportunity to send a greeting to the publishers of our home community newspapers. Besides being the oldest and most distinctively American type of publication, the small-town and country press is our only real newspaper. It comes to us as a friendly visitor from the neighborhood that we know and still know best. It has avoided the errors of modern journalism without any sacrifice of influence."

Said one of our subscribers the other day, when dropping into the office to renew: "I get all the neighborhood news when the Chief comes, and I know it's going to be free from the horrors than confront one in the daily paper. We tried to get along without it for a while but found we couldn't." Said a lawyer, brought up not far from Mukwonago but now a resident elsewhere: "I shall take the Chief as long as I live. Don't even let the fun poked at you by the city dailies (referring to the homely items of country news) discourage you from printing them. They're the first things I look for in the Chief." Last of all, but extremely significant, taken from a letter written the editor by a prominent Milwaukee man, a subscriber, who reads the Chief eagerly, both at his town residence and at his summer home. "Many a country weekly is far more of a real newspaper than the big city dailies. And the influence the 'small-town' paper wields in the molding of public opinion can no longer be overlooked."

All these observations are the more valuable since they were made, not by ourselves, but by others. They lead us to repeat what we have recently said before, namely, that a good newspaper is one of the best investments any community can possess.

—o—

One of our exchanges says that no man can appear dignified in a bathtub. Which naturally leads to the question: Why should he want to?

—o—

Commander Byrd kissed all the babies at Ver-Sur-Mer, according to the press dispatches. He must be getting into training to run for office.

## A Big Congressional District

(Huntington Beach Post)

The eleventh congressional district, of which Orange County is a component part, is territorially the largest district in California, although it contains fewer counties than any other of the rural districts in the state.

Other counties in the eleventh district include Riverside, San Bernardino, San Diego, Imperial, Inyo, and Mono. The two largest counties in the state are in this district, San Bernardino and Inyo.

San Bernardino county is not only the largest similar political subdivision in California, but in the United States, the area being 20,157 square miles. This gigantic county has more square miles of territory than either of the states of New Jersey, Maryland, Delaware, Massachusetts, Vermont, New Hampshire, Connecticut, or Rhode Island. There are but two other counties that compare with San Bernardino, Nye county, Nevada, and Coconino county, Arizona, each with over 18,000 square miles.

The area of Inyo county is 10,019 square miles; Riverside, 7,240; San Diego, 4,221; Imperial, 4,089; Mono, 3,030; Orange, 796. The combined area of the seven counties in this district is 49,551, or almost one-third of the territory of the state, which is 155,652.

It is nearly 500 miles from the Mexican border to the northern line of Mono county. The second district, which joins the eleventh on the north, contains more counties than any other district, there being 16 of the 58 in the state. But the combined area of the 16 counties in the second district is only 38,213 square miles, or 11,338 less than in this district.

The population of the eleventh district, according to the 1920 census, is 346,960, but the actual number is now probably between 450,000 and 500,000. This district is very satisfactorily represented by Congressman Phil D. Swing, who is serving his fourth term.

—o—

## Radio In Rural Life

(Hemet News)

Since the invention of radio it has grown year by year as a factor in the daily life of the American farmer. The Department of Agriculture has just completed a survey for 1926 showing that the radio is filling a need in rural life; 1,252,126 radio-equipped farms were found in the canvass made—a gain of 126 per cent in one year.

One-sixth of the farms of the nation are using radio sets for helping in the daily work as well as contributting toward breaking the monotony of farm life that sometimes creeps in where farms are in isolated areas.

Schedules of special interest to farm dwellers are provided by most of the broadcasting stations. Weather and market reports are received daily and many addresses are provided to help farmers in solving their everyday problems.

## Tested Recipes

### Fruit Salad Dressing

Two tablespoons pineapple juice; two tablespoons lemon juice; two tablespoons orange juice; sprinkling of salt. Mix well together.

### Broiled Fruit Salad Dressing

One tablespoon cornstarch; two tablespoon sugar; one-eighth teaspoon salt; two eggs; three-fourths cup pineapple juice; one-half cup orange juice; one-fourth cup lemon juice; three-fourths cup whipped cream. Sift dry ingredients and add to beaten eggs. Add pineapple juice and cook in double boiler until thickened. Remove from fire, add orange and lemon juices and when cold fold in whipped cream.

### Marshmallow Salad

Four oranges; two bananas; one cup marshallows; three-fourths cup cream; yolk of two eggs; two tablespoons sugar; two tablespoons lemon juice; sprinkling salt; one cup fresh grated cocoanut. Cut oranges into sections, slice bananas and cut marshmallows into quarters. Mix with dressing mdae by scalding cream and thickening it carefully with egg yolks, beaten until light with sugar. Cool dressing and add lemon juice and a light sprinkling of salt before adding fruit. Serve with cocoanut.

### Ginger Ale Salad

Two tablespoons granulated gelatine; one-half cup water; one and one-half cups ginger ale; two tablespoons lemon juice; two tablespoons sugar; one cup diced canned pineapple; one cup orange juice and pulp; one cup seeded white grapes. Soak gelatine in water five minutes, then dissolve over hot water. When cool add remaining ingredients with a light sprinkling of salt and paprika. Turn into individual molds and chill. Serve on lettuce leaves with mayonnaise.

### Fruit Salad in Orange Cups

Three oranges; two slices pineapple; twelve marshmallows; one-third cup nut meats; two-third cup white grapes. Cut oranges in two; remove pulp carefully; then pull out all membrane, leaving orange cups. Cut pineapple, marshmallows and nuts in small pieces; skin and seed the grapes and mix all with orange pulp. Fill orange cups, cover with cream mayonnaise and garnish with grapes and nuts. Serve on lettuce.

### Salad Dessert

One tablespoon granulated gelatine; two tablespoons cold water; one tablespoon butter; one egg; one-fourth cup sugar; one teaspoon salt; one-fourth teaspoon paprika; two-thirds cup milk; one-third cup lemon juice; two tablespoons orange juice; one cup diced orange pulp; one-fourth cup cherries; one cup cream. Soak gelatine in cold water five minutes. Melt butter, add well-beaten egg, sugar, salt and paprika. Remove from fire and add gradually milk, lemon and orange juice. Cook in double boiler, stirring constantly, until slightly thickened; then add soaked gelatine. Remove from stove and beat two minutes. Cool, stirring occasionally, and when beginning to set add minced cherries and orange pulp and fold in cream beaten until stiff. Pack in cold mold and let stand in ice for several hours. Serve on platter covered with head lettuce, with or without mayonnaise.

### Avacado Salad

One avacado; one grapefruit; three oranges; juice of two lemons; six tablespoons sugar. Peel and slice avacado and moisten with lemon juice. Peel grapefruit and oranges and remove pulp from membrane. Arrange three fruits on salad plates covered with head lettuce and serve with lemon juice and sugar.

### Lemon Jelly Fruit Salad

One pint lemon jelly; two apples; one cup diced celery; two tablespoons lemon juice; two oranges; head lettuce. Cut celery and apples into small pieces and cover with lemon juice. Pare and dice oranges. Cover salad plates with head lettuce, place on each a one-inch slice of lemon jelly, combine apple and celery with orange and cover lemon jelly with this mixture. Serve with cream mayonnaise and garnish with chopped nuts.

### French Dressing

Three tablespoons lemon juice; six tablespoons oil; one-fourth teaspoon salt; one-fourth teaspoon paprika. Mix ingredients and stir or shake thoroughly just before serving.

### French Fruit Dressing

Three tablespoons lemon juice; three tablespoons orange juice; four tablespoons oil; one-fourth teaspoon salt; one tablespoon sugar. Mix all ingredients thoroughly.

## COLORFUL ASPECT TO DOMINATE FAIR IN ORANGE COUNTY

Orange County is preparing for one week to wear a coat of many colors, in fact almost as many as one historic character named Joseph was supposed to have affected.

Staid citizenry of the county today was rehearsing a variety of mannerisms and make-up for the Orange County Fair, September 5 to 10, an undertaking in which almost every county resident has been summoned to play some manner of part.

All of Southern California has been invited, and the folk of Orange County, led by H. A. Lake, of Garden Grove, president of the fair undertaking, plan to play host.

With an Indian village, real rough-riding rodeo, a horse show, races, numerous lodge and other picturesque bits of business on the entertainment or feature side of the program Lake pointed out that hundreds of Orange County men and women will join the colorful atmosphere of the exposition by attiring themselves as Indians, cowboys, jockies and members of different societies as they intermingle with the professional performers.

In direct contrast will be the "straight men" of the fair who will demonstrate Orange County live-stock, products and industries during the week.

There was a timid knock at the door. "If you please, kind lady," said the beggar, "I've lost my right leg—"

"Well, it ain't here!" retorted the woman of the house, as she slammed the door.—Nash Journal.


WEEK-END ROUND TRIP

**Excursion Fares**

—From—

**UPLAND**

—To—

**LOS ANGELES**

And the

**BEACHES**

| | |
|---|---|
| Los Angeles | $1.25 |
| Long Beach, San Pedro, Seal Beach | $1.50 |
| Santa Monica, Ocean Park, Venice, Manhattan Beach, Hermosa Beach, Redondo Beach, El Segundo | $1.50 |
| Newport and Balboa | $1.75 |

Sold Only by Agent on SATURDAYS and SUNDAYS To September 11th Inclusive

(Except That Tickets May Be Purchased Fridays, for Use on Saturdays)

NOT SOLD BY CONDUCTORS ON CARS
RETURN LIMIT MONDAY FOLLOWING SALE DATE

**Pacific Electric Railway**

CLEO E. MOSER, Agent

Phone 12 or 70 Upland, Calif.



**Every Modern Home**

Should have the convenience of an adequate supply of HOT WATER.

Now every home with an electric connection may have HOT WATER at the turn of the switch.

There is a size and price for every requirement.

Your Satisfaction is Guaranteed.

ONTARIO POWER CO.

LIGHT POWER

*Phone 20*



CALIFORNIA BUILDING MONEY LEAGUE MEMBER

**OWN YOUR OWN HOME!**

This Association will lend you money with which to build or buy and you can pay it back in small monthly payments, with reasonable interest.

**MAGNOLIA MUTUAL BUILDING AND LOAN ASSOCIATION**

D. E. Palmer, Secretary 272 9th St., Upland


**The Upland News, $3.50 a Year**

# CAMERA NEWS

UNDERWOOD & UNDERWOOD, N.Y.

DUCE CELEBRATES BIRTHDAY

Premier Benito Mussolini and his wife. The Premier recently celebrated his forthy-fourth birthday.

UNDERWOOD & UNDERWOOD, N.Y.

PRESIDENT COOLIDGE ENJOYS WAGON RIDE

President Coolidge enjoying a shady ride through the woods near his summer home in the Black Hills of South Dakota. Mrs. Coolidge is sitting beside the President.

HENRY MILLER, WASH. D.C.

PLANE CATCHES FIRE AFTER MAKING RECORD ALTITUDE

Lieut. Carlton C. Champion, Jr., being received by fellow fliers at Bolling Field after he had safely brought his burning plane down from an altitude of 47,000 feet. In the flight he set a new altitude record for land planes, which has long been held by France. While at an altitude of nearly 47,000 feet, the cylinders of his plane blew out, tearing seven piston rods completely out. On his descent the plane caught fire four times but he finally brought it down safely. The plane is shown at his side.

HENRY MILLER, WASH. D.C.

EVEN THE CHINESE HAVE STREET PHOTOGRAPHERS

A Chinese photographer in the French Concession of Shanghai, taking the picture of a native for one tael, the coins used by the Chinese. This picture, taken recently, shows Chinese wading through Rue Ratard, which in the rainy season becomes flooded and is known as Lake Ratard. Virtually all the Chinese having business in that section of the city, roll up their trousers and wade in.

HENRY MILLER, WASH. D.C.

FAMOUS AQUATIC STAR

Miss Martha Norelius, internationally-known aquatic star, added new laurels to her already large collection, when she created six new international swimming records for women by capturing the 100 meter free-style and the 1 mile races at the A. A. U. swimming meet at Massapequa, L. I.

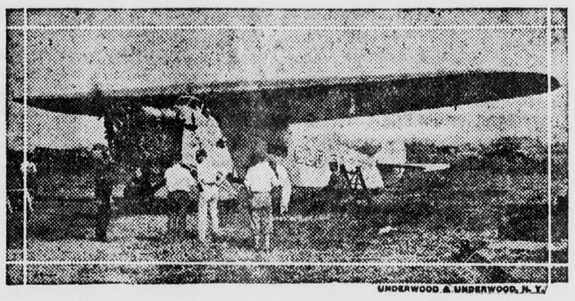

UNDERWOOD & UNDERWOOD, N.Y.

WILL ATTEMPT OCEAN HOP FROM NEW YORK TO ROME

Hasbrouck Heights, N. J.—The Fokker monoplane, "Old Glory," in which Lloyd Bertaud and J. D. Hill will attempt to fly from New York to Rome.

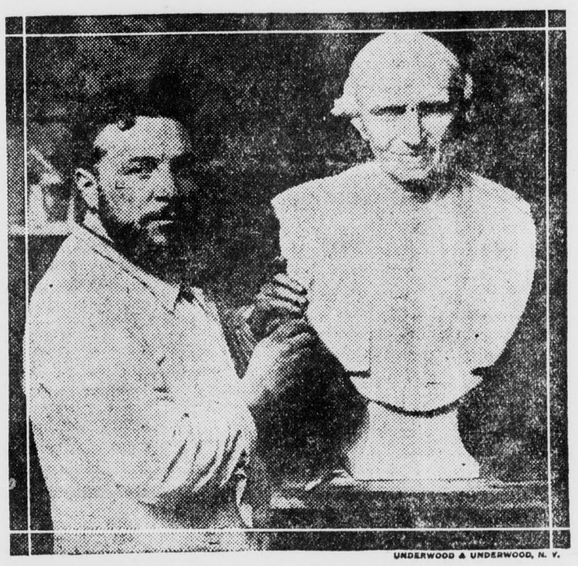

UNDERWOOD & UNDERWOOD, N. Y.

BUST OF CARDINAL MERCIER TO BE PRESENTED TO POPE

Belgium's famous prelate, the late Cardinal Mercier will be preserved to posterity by Sarrabezolles, the famous French sculptor who is shown in the above photograph putting the finishing touches to the bust which is to be offered to the Pope by the Cardinal's family.

UNDERWOOD & UNDERWOOD, N. Y.

SON OF MULTI-MILLIONAIRE AND HIS BRIDE

Mr. and Mrs. James A. (Bud) Stillman, Jr., multi-millionaires son and his bride from Canada sail on S. S. Olympic to spend their honeymoon abroad.

HENRY MILLER, WASH. D.C.

BUST OF LINDBERGH

Bust of Col. Charles Lindbergh recently completed by Cyrus E. Dallin, famous Boston sculptor. The wings of the Viking are on Lindbergh's helmet.

UNDERWOOD & UNDERWOOD, N. Y.

CHAMPION OF CHAMPIONS

Bobby Jones, of Atlanta, Ga., photographed on his return to the United States after winning the British Open Golf Championship for the second year in succession.

HENRY MILLER, WASH. D.C.

ONE OF AMERICA'S FOREMOST AUTHORS ENJOYS DESERT LIFE

Harold Bell Wright, one of America's foremost authors, who spends most of his time at his desert ranch outside of Tucson, Arizona, where he roams around in overalls and no shirt. Left to right: T. K. Hickey, Sheriff Walt Bailey, Wright's partner and ranch manager, and Mr. Wright.

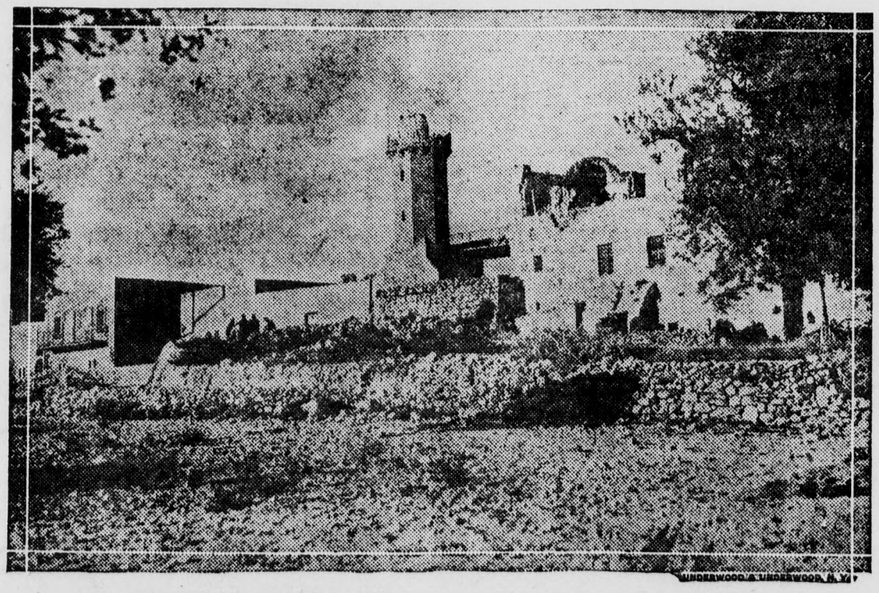

UNDERWOOD & UNDERWOOD, N. Y.

EARTHQUAKES PLAY HAVOC IN PALESTINE, MANY KILLED

Palestine.—The Minaret and Mosque, atop Mt. Olives, which was completely destroyed by the earthquake which played havoc with many historical shrines and famous landmarks.

NICHOLAS LONGWORTH

Speaker of the House of Representatives snapped while trout-fishing in Glacier National Park.

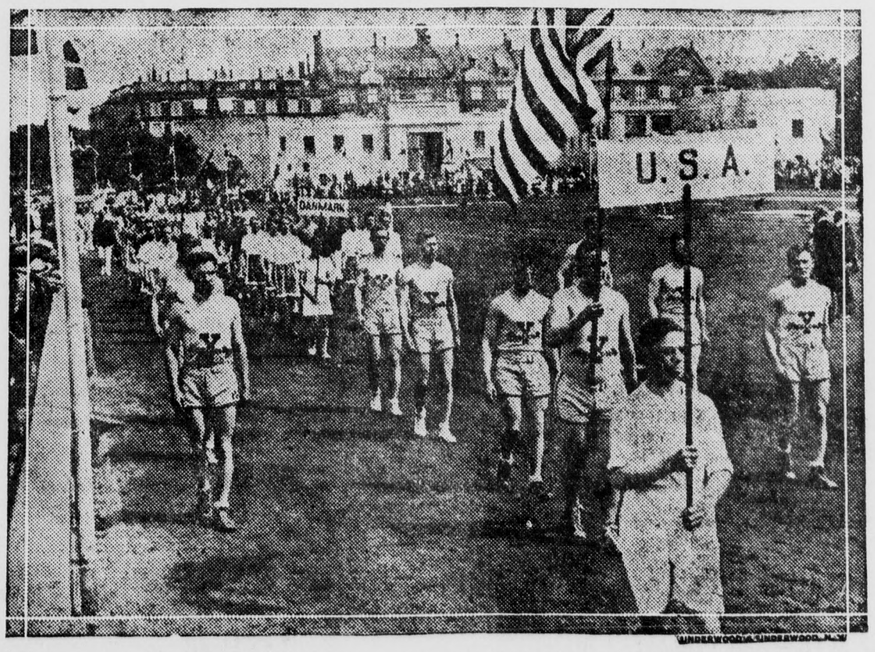


UNDERWOOD & UNDERWOOD, N. Y.

Y. M. C. A. ATHLETES FROM ALL CORNERS OF THE GLOBE MEET IN COPENHAGEN

Copenhagen, Denmark.—Star athletes, representing branches of the Y. M. C. A. in all parts of the world, participated in the track and field meet here. Photo shows the members of the American team entering the stadium.

# SOCIETY and CLUB

**CAMPFRIE GIRLS ENJOYING OUTING—**

With Mr. and Mrs. Peter Guthrie as chaperones, members of the Ta-Ta-Po-Chin campfire girls, left in automobiles yesterday for Balboa beach where they will spend the week. Miss Helen Goodrich and Mr. P. G. Peterson, each driving one of the well filled cars.

The girls will occupy a cottage at the beach and swimming and romping head a well filled program. Each girl has earned her own vacation money and this fact, coupled with the delightful session that Mr. and Mrs. Guthrie have planned for them, will no doubt fill a week that will go all too quickly.

Among the girls who are enjoying the outing are Miss Mary Norton, Miss Ruth Galentine, Miss Evelyn Peterson, Miss Florence Roseneck, Miss Una Oswald, Miss Margaret Henderson and Miss Adelaide Gemmel.

* * *

**FAMILY PARTY AT MANKER HOME—**

Although their children have all married and gone to homes of their own, Mr. and Mrs. F. H. Manker never lose an occasion to gather their children under the home roof. So on Sunday when Robert Manker of South Pasadent celebrated a birthday anniversary, his father and mother presided at a charming family party in honor of the occasion.

Many attractive bouquets added their touch to the happy affair and other members of the family who were present beside the honoree were Mrs. Robert Manker and her small daughter, Marilyn; Mr. and Mrs. Hubert Manker, Mr. and Ms. Charles Benson and their children Dorothy, Jeanne, Jimmie and Bradford Benson.

* * *

**MRS. CHAS. V. BARR IS HOSTESS—**

One afternoon recently Mrs. Charles V. Barr entertained the Executive Board of the San Antonio Chapter of the Daughters of the American Revolution at her home at 535 Euclid avenue, Upland. During the afternoon the work of the chapter for the coming year was discussed. The most important event in the program of the organization for the fall will be the presentation of an historical pageant which has Americanism as its central theme. Scores of characters in colorful costumes and vivid pantomine will appear in the pageant. Various scenes are already in preparation and the members of the chapter are enthusiastically planning for an entertainment which will be of interest to the whole community.

The Regent, Mrs. H. L. deBerard promises that further announcement will be made in the near future.

* * *

**EASTERN STAR PICNIC GALA AFFAIR—**

One of the most delightful affairs that has been given in lodgedom for many months, was the verdict of the hundred fifty people members of the Eastern Star lodge and their families, who picnicked at the San Antonio Park last evening.

The guests were seated at one long table that was gayly decorated with bouquets of rich hued flowers, and promptly at six-thirty o'clock the guests sat down to a delicious dinner. Each lodge member contributed a favorite dish toward the meal and members of the committee in charge served the hot meat and fragrant coffee. The meal was a merry affair, and ended with a pie a la mode.

Much of the success of the picnic is due to Mrs. Charles Allen, Mrs. R. C. Norton, Mrs. T. M. Nichols, Mr. V. H. Wilson and Mr. David Widmark, who planned and worked out all the details that are attendant on an affair of that kind.

* * *

**MRS. MAYNARD CHARMING HOSTESS—**

Members of the executive board of the Business and Professional Woman's clubs of the Southern District, enjoyed a delightful outing over the week-end at the cosy Laguna Beach home of Mrs. Gertrude Maynard, who is president of the Los Angeles County Business Woman's clubs.

On Saturday a business meeting was held, when each member gave a detailed report of the work done by her club and plans were outlined for the winter session. In the evening, following a charmingly appointed dinner, Mrs. Maynard took her guests to see the art exhibit, that was presented by sereval of the Laguna Beach artists in Community hall. On Sunday a weinie roast was one of the "treats" the hostess had planned for the guests. Mrs. George Winter, president of the Southern District, was among those enjoying the delightful affair, and it wasn't until a late hour that the guests left for their homes.

* * *

**BUSINESS WOMEN PLANNING INTERESTING MEETING—**

The first evening meeting of the Upland Business and Professional Woman's Club will be held Tuesday evening, September 13th, at the Davis Cafe and will be in the nature of a dinner social. An interesting program is being arranged relating to school affairs of the city.

Mr. G. A. Hanson, president of the Upland school board, will be present and will give a short talk concerning the new Junior High school that is now being constructed. Other members of the board and several of the teachers will also speak and a delightful musical program will be featured.

**WILHITE-SHULTZ NUPTIALS—**

Miss Irene E. Suhultz and Mr. James E. Wilhite were quietly married on Saturday at the home of Rev. William I. Doole, 336 First avenue. Mr. and Mrs. Wilhite are residents of Los Angeles and left immediately after the wedding service for their home.

* * *

**HALL-ENGLE WEDDING TONIGHT—**

A beautiful wedding of tonight and one that will unite two well known families of Upland is that of Miss Mable Engle, daughter of Mr. and Mrs. H. S. Engle, of First avenue, and Mr. David Hall, son of Mr. and Mrs. John Hall.

The nuptial service will be read at the home of the bride's parents at seven-thirty o'clock with Bishop C. C. Burkholder of the Brethren in Christ church officiating.

The bride, who is an attractive young wmoan, will wear the conventional white and will have as her attendanes her sister, Mrs. Alva Wengert of Pasadena, who will act as matron of honor and Miss Ila Hall, sister of the groom will serve as brides maid. Mr. Alva Wengert will serve the groom as best man, and immediately following the ceremony. Mr. and Mrs. Hall will leave on their honeymoon, the place of which they are keeping secret.


WEST COAST JUNIOR CIRCUIT

**GRANADA THEATRE** Ontario Phone 1327

TONIGHT

Manny Nathan's Gift and Vod-Bit Nite

GIFTS—STAGE ENTERTAINMENT—FUN

On the Screen

Vera Reynolds, 'The Little Adventuress'

Cameo Comedy, "THE FIRST PRIZE," and Novelty

WED., THURS., FRI., Aug. 24, 25, 26

Matinee Every Day, Starting 2:30 P. M.

Buster Keaton in "College"

Also DEMPSEY-SHARKEY FIGHT FILMS

The Entire 7 Rounds—Blow by Blow

And FELIX CARTOON—KINOGRAMS


# UPLAND LIBRARY GETS NEW BOOKS

The copy of the final calendar of the 47th session of the California Legislature, containing the complete history of the actions of the Senate and Assembly on bills, constitutional amendments and resolutions, has been sent to the library for a permanent record. All applicants for a copy to the State Printer will be referred to the Upland Public Library. This because of the expense to the state. The approval of the officers of the Senate and Assembly has been given, as well as the State Librarian.

"The Fast Way to Health," by McCoy was reviewed in Sunday Times. A goodly number of new fiction will be found in this list to help out the reading for the summer. "The World's Greatest Books," really round out Warner's "World's Best Literature," and as will be noted, they cover a great deal of ground.

The following books go on exhibit today and will begin their careers circulating Friday:

Rhodes, Once in the Saddle.
Rath, A Good Indian.
Allen, Adventures of Remi.
Nicholson, Hoosier Chronicle.
Ayres, Candle Light.
Kelly, Home, James.
Colver, Babs.
Bangs, Peeps at People.
Howells, Leatherwood God.
Baskett, As the Light Led.
Williamson, Angel Unawares.
Stewart, Carlotta's Intended.
Paddock, Maternitas.
Stevens, Woman and Marriage.
Bennett, Metal Efficiency.
Thompson, The Ego Book.
Latimer, Girl and Woman.
Burgess, Are You a Bromide?
Hough, The Ship of Souls.
Hough, Magnificent Adventure.
Hough, The Way Out.
Hough, Purchase Price.
Brown, Philippa at Halcyon.
Lesisohn, Roman Summer.
Martin, Children in the Mist.
Bottome, The Rat.
Bangs, The Dreamers.
Cournos, O'Flaherty the Great.
Recht, Rue the Difference.
Halliburton, Glorious Adventure.
Browne, This Beliving World.
Flaubert, Madame Bovary.
Agriculture Year Book, 1924.
McCoy, Fast Way to Health.
Kauffman, Blind Man.
Cullum, Wolf Pack.
Caywood, Rainbow Island.
Barnes, A Knight of Carolina.
Rising, Overtaken.
Conner, Quest of the Sea Otter.
Venable, Aw, Hell!
Beach, Mating Call.
Hughes, We Live But Once.
Walker, Bread and Fire.
Taggart, The Bottle Imp.
Marshall, That Island.
Hill, On the Trail of Washington.
Hill, On the Trail of Grant and Lee.
Packard, Jimmie Dale and the Phantom Clue.
Dostoevsky, Friend of the Family.
Kaye-Smith, The George and the Crown.
McKinney, Iris and the Little Garden.
MacKail, Russia's Gift to the World.
Parsons, An American Engineer in China.
Tweddell, How to Take Care of the Baby.
Doncaster, Heredity in the Light of Research.
Robertson, Boss of the Tumbling H.
Chesterton, Return of Don Quixote.
Sampson, Miss Minerva's Scalawags.
McCutcheon, The Inn of the Hawk and Raven.
California Legislature, Final Calendar of the 47th Session.
World's greatest books, poetry and drama, fiction, travel and adventure, lives and letters, modern history, ancient and misdeavel history, religion and philosophy, science, economics, 20 volumes in all.

## LOCALS

J. N. Dean and his son, Wilbur, motored to many of the surrounding towns the past week, buying rabbits for the Hilcrest Rabbitry.

Mrs. R. C. Williams returned home from San Diego where she visited friends last week. On her return she stopped at Laguna Beach and spent a few days with Mr. and Mrs. W. H. Rupp, who are spending the summer at the beach.

Miss Lillian Williams and Mrs. Sarah Nelson went to Carlsbad last Thursday, where they are staying over Sunday, August 28, attending the A. C. conference.

Miss Lillian Williams and Mrs. C. Thudium motored to Los Angeles last week, where they visited the wholesale houses, where Market Week was being featured and Miss Williams transacted other business.

Mrs. Bert Foster's many friends will be glad to hear that she was able to be brought home this week from the Good Samaritan hospital in Los Angeles and that she is convelescing satisfactorily.

Mr. and Mrs. L. N. Kirk and their house guests, Mr. and Mrs. Fredrick Kirk of Santa Paula, motored to Hollywood yesterday where they enjoyed "The King of Kings" at Grauman's Chinese Theatre.

In a recent issue of The News we stated that the Salvage Shop was in charge of women from the Mennonite church this month when as a matter of fact the Women's Missionary Society of the Nazarene church has charge. Mrs. B. L. Decker, Mrs. Sam Maxwell and Mrs. Fred Kennedy are looking after the store and they will be glad for any donations.

Mrs. Charles Bell met with a painful accident recently when she slipped and fell from her front porch at her home on Campus avenue. Although no bones were broken she suffered severe bruises and will be confined to her home for some time. Mr. and Mrs. Bell have rented their home here and will leave the first of the month for Los Angeles where they will reside in the future.

# ESCAPED YOUTH NABBED IN CABIN IN MOUNTAINS

**Parole Violator Taken After Daring Break From Ontario Jail—Back Was Burned By Tear Bomb Thrown By Officer When He Escaped**

Leonard Wolfe, 20, wanted on charges of parole violation and resisting arrest, who staged a daring break from the Ontario city jail last Tuesday, was captured yesterday in a mountain cabin in Live Oak canyon, northwest of Claremont, according to word received here.

Acting on a tip that Wolfe was in the cabin, Ontario police, assisted by Constable E. Chambers of Los Angeles county, went to Live Oak canyon early yesterday. Wolfe was found in the cabin and was accompanied by Thelma Ward, 23, against whom a vagrancy charge has been filed.

Several other men also were in the cabin, but Constable Chambers, who made the arrest, covered them with a gun and no resistance was made.

Wolfe escaped as he was about to be lodged in the Ontario city jail last Tuesday by Officer G. M. Brown. On being examined yesterday, Wolfe showed the effects of tear gas shells fired at him by Officer Brown when Wolfe escaped. His back was burned where the gas bomb hit him.

Wolfe was blinded by the gas and ran into a pole, breaking his front teeth and cutting his lips. The officer might have overtaken him at this moment had not he himself run into the gas and been blinded.

# FALCH, JOHNSON AND JENKINS IN UPLAND TODAY

**Former State Officials, Now of State Guaranty Corporation, In Town Today Renewing Acquaintances—Were Guests At Rotary Meeting**

A. E. Falch, president of the State Guaranty Corporation and Building and Loan Commissioner under Governor Richardson; John Franklin Johnson, president of the Pacific States Savings and Loan Company, vice president a[illegible] treasurer of the State Guaran[illegible] Corporation and Geo. S. Jenki[illegible] Comptroller of the State Guaran[illegible] Corporation, were in town tod[illegible] renewing acquaintances with ba[illegible]ers of the city.

Mr. Falch is a newspaperm[illegible] of Los Gatos where he opera[illegible] the largest weekly newspaper [illegible] the state. J. F. Johnson was [illegible] one time County Recorder of t[illegible] county coming here 57 years a[illegible] Mr. Johnson has served the st[illegible] as Deputy Treasurer and Sup[illegible]intendent of Banks.

Mr. Falch and Mr. Johnson w[illegible] guests at the meeting of the U[illegible]land Rotary Club at The Sy[illegible]mores this noon.


--imitation
--or real
--which?

— a half heartedly — insincere just "tryin' a little" plan of saving — created only a shallow "IMITATION" of a bank account

—let's build the "REAL THING" with an account right here at

The COMMERCIAL National BANK
The CITIZENS Savings BANK



Phone Your Orders Early

FREE DELIVERY

| | |
|---|---|
| 5 Lighthouse Cleanser | 25c |
| 5 lbs. 20-Mule Borax | 50c |
| 4 Mission Bell Soap | 25c |
| 10 Large Federal Milk | 96c |
| 3 Kellogg's Corn Flakes | 23c |
| 2 Post's Bran Flakes | 25c |
| 3 lbs. 60-70 Prunes | 25c |

BUY WHERE YOU GET SERVICE AND ACCOMMODATION

JOHNSON & BROWN

Phone 602 281 Second Avenue



MANY DELIGHTED PATIENTS

are now wearing our PLATES with perfect comfort. Only the best of materials are used in their construction; they are true biting and perfect fitting.

DR. KNIGHT
POMONA

OPEN EVENINGS

ONLY 5 Days More

Last-Minute Styles At Last-Minute Prices

Remember—This is the Final Week

DRESSES ½ PRICE
COATS ½ PRICE

CHILDREN'S HATS Values to $5.95 Only $1.00

ONE GROUP HATS Values to $12.50 Now $2.95

ONE GROUP HATS Now Values to $19.50 $4.95

CORSETS AND CORSELETTES

Values to $5.00—Now $1.00

Values to $10.00—Now $2.95

Others Go At ½ Price

Sievers for Women's Apparel

135 East Second St.
Pomona, Calif.



Peoples Guarantee Building and Loan Association

ESTABLISHED 1891

*announces its affiliation through*

STATE GUARANTY CORPORATION *with*

Pacific States Savings and Loan Company

ESTABLISHED 1889

OF SAN FRANCISCO

PEOPLES GUARANTEE BUILDING AND LOAN ASSOCIATION has been established in Ontario for more than 36 years. Its steady growth and unbroken record of stability are a reflection of the wealth and stability of this community.

Our affiliation with Pacific States Savings and Loan Company is a distinct forward step that unites two of the oldest and strongest Building and Loan Associations in California. Also included in the affiliation are Wilshire Building and Loan Association of Los Angeles and Monterey Peninsula Building and Loan Association.

The affiliated Associations will operate under the charter of Pacific States Savings and Loan Company with resources of more than eight million dollars.

Our management will remain unchanged. J. O. Henderson will remain in charge of the Ontario office as Vice President of Pacific States Savings and Loan Company Our officers and directors have become active participants in State Guaranty Corporation and will serve as members of the Board of Control and Loan Committee.

State Guaranty Corporation and the affiliated Building and Loan Associations will be served also by these men of eminent standing and wide experience in the Building and Loan, banking and allied fields: A. E. Falch, recently California Building and Loan Commissioner, John Franklin Johnson, formerly Superintendent of Banks of California, A. Schoenborn, President Wilshire Building and Loan Association, Geo. S. Jenkins, formerly Deputy Building and Loan Commissioner, N. N. Eddy, formerly Appraiser with the United States Internal Revenue Department, George W. Pardy, Vice President Pacific States Savings and Loan Company and Robert S. Odell, investment banker.

We thank you for your confidence which has contributed so much to this Association's success, and has made possible this new forward step.

PEOPLES GUARANTEE BUILDING AND LOAN ASSOCIATION
235 North Euclid Avenue

A. P. Harwood, *President* J. O. Henderson, *Secretary*

# The First National Bank
## OF UPLAND

THIS BANK DOES NOT MEASURE ITS SERVICE IN TERMS OF PROFIT

Our prosperity lies in the fact that we have not tried to please ourselves, but to please our customers, with an earnest, efficient and courteous service.

We do not believe in red-tape. However, we do believe in taking a careful interest in our depositors and their business, and trying in every possible way to serve them in the way they want to be served.

Will you let us serve you?



# Fruits 'n Vegetables
## FRESH DAILY!

*Try Our Delivery Service—Twice Daily*

## Klindt's Grocery

186 2nd Avenue Phone 237 Upland, Calif.



Norman Sprowl Presents CHARLOTTE TREADWAY in

"GENTLEMEN PREFER BLONDES"

At New Mission Playhouse, San Gabriel

Opening Saturday Nite, Sept. 10th—Prices 50c and 75c—Wednesday Matinee, Any Seat 50c—Free Parking—Performances Every Evening, Including Sunday—Matinees Wednesday, Saturday and Sunday



Poultrymen—Dairymen—Rabbitmen

REMEMBER

You Can Get Those

## Good Sperry Feeds

at the

## Upland Feed & Fuel Co.

165 2nd Ave. UPLAND Phone 104

## Speed!

MAN has ever symbolized speed by devising such phrases as "Quick as a Flash" and "Wings of the Wind".

By the same token, the transmission of thought by speech can well be compared with the speed of light. For, truly, your voice by *telephone* to nearby or distant points, travels with the speed of light—instantly.

Long Distance telephone service to over 70,000 cities and towns in the United States and now to England, Scotland and Wales, places millions of people within reach of your own voice—with speed, economy and efficiency.

*With the Speed of Light—by Long Distance*


# City News

Mr. and Mrs. W. B. Barker of Euclid avenue, are home for a few days from their cabin at Forest Home, where they are enjoying the greater portion of the summer vacation days.

W. E. Allen was among those from Upland who attended a shooting tourney at the Los Angeles Gun Club on Sunday.

Hats! Hats!! Hats!!! reduced until stock is depleted. The Hat Shop. 31t1

Mr. and Mrs. C. J. Bryant and the latter's father, Mr. J. H. Clarkson, spent a delightful Sunday in Ice House Canyon.

Mrs. Stella Breffle, who has been spending a week in Santa Barbara and Long Beach, returned to her home here on Sunday accompanied by Mrs. L. C. Lemon of Long Beach, who will spend the next few days visiting Mrs. Breffle's parents, Mr. and Mrs. A. C. Wilson of Ontario.

Mr. and Mrs. C. J. Bryant of San Antonio Heights, had as their guests last week, Mr. and Mrs. J. T. Vaughn of San Diego The visitors left on Friday for their home, accompanied by Miss Madeline Bryant, who will spend some time visiting in San Diego.

We frame more pictures every day. Manker & Benson, Inc. 27tf.

Mrs. E. A. Bockter of First avenue, is visiting friends in Long Beach and Los Angeles for a few days.

Kenneth Hanson returned on Sunday from Exeter, where he has been looking after his ranching interests.

Mr. and Mrs. Ernest Mehl of Washington boulevard, have been entertaining Mrs. E. Gilcrest (May Crowell) of San Diego for a few days.

The Misses Wava Hively, Iola Wrangler and Ethel Reagan are spending the week at Balboa.

O. E. Atwood is enjoying a two weeks vacation.

Hair-A-Gain—Mask-O-Uth Treatments; Georgia O'George products at the Burton Beauty Shop, 335 First avenue. 20tf

Mr. and Mrs. Orville Strickland of Los Angeles, spent a few hours today at the home of the latter's parents, Mr. and Mrs. C. C. Tarpley, 1090 East Ninth tsreet.

Mrs. William Strickland and her son Carl of Los Angeles, were guests on Sunday at the home of Mr. and Mrs. Harry Fies on Washington boulevard.

H. G. Humble motored to Newport Beach on Friday, returning Sunday evening with Mrs. Humble who has been spending several weeks at the beach.

Miss Verona Shomaker left today for Long Beach where she will spend the next few weeks.

Miss Ruth Voth will leave soon for Santa Paula where she will be connected with the grammar schools for the ensuing year. Miss Voth recently returned from Los Angeles, where she was enrolled at the summer session of the University of California, Southern Branch.

Hats! Hats!! Hats!!! reduced until stock is depleted. The Hat Shop. 31t1

Mr. and Mrs. L. N. Kirk have been entertaining their son and daughter-in-law, Mr. and Mrs. Fredrick Kirk, from Santa Paula.

Mrs. L. H. Johgensen, assistant librarian, spent Sunday in Los Angeles visiting friends.

Mr. and Mrs. J. T. Salisbury and their small son, Howard, from Boyce, Idaho, arrived on Saturday and are visiting at the home of Mr. and Mrs. J. N. Dean on Seventh street. Mrs. Boyce and Mrs. Dean are sisters and the visitors plan to locate in Southern California.

Mentone Water Company, operating in the village of Mentone, San Bernardino County, has applied to the Railroad Commission for an increase in rates that would place applicants rates on the same basis as the rates of the Municipal Water Department of the city of Redlands which is serving consumers in adjacent territory.

M. and Mrs. W. E. Boulton, Miss Claire Boulton, Elizabeth Boulton and Lillian Widmer spent the week-end at Long Beach.

Mrs. C. A. Haworth of Argonia Kansas, is a guest at the homes of her parents, Mr. and Mrs. F R. Warburton of Pomona and of her brother and sister-in-law, Mr. and Mrs. F. L. Warburton of North Euclid avenue. On Sunday Mr. and Mrs. Warburton and their guest and their two daughters. Wanda and Elanore, motored to Huntington Beach and Long Beach. This is Mrs. Haworth's first visit to California and she is delighted with the Southland. She plans to be here several weeks and Mr. and Mrs. Warburton have outlined many delightful motor trips for her entertainment.

H. D. Sage, K. Doan, E. J. Shroger, of 25th street, Upland, were guests recently at Paradise Inn, high up on 14,408 foot Mount Rainier, the tallest perpetually snow-capped peak in the United States, in Rainier National Park, Washington. During their stay at the famous mountain inn, 5,557 feet above sea level, they found the surrounding hill sides a riot of alpine wild flowers.

Miss Margaret Wilson of Norwalk, is a guest here for a short time of Miss Elizabeth Wimpress.

Linens, table sets, dresser sets, vanity sets, also lace dresses and vanity sets on sale at The Hat Shop. 31t1

Lions Night at Hollywood Bowl is set for Friday night of this week when Lions and their wives will attend. Ruth St. Dennis, Ted Shawn and the Dennishawn Dancers are the main features of the program. Director Herz will direct the orchastra.

Judge Ben. F. Warmer and family are spending the week at Coronado Tent City, near San Diego.

Editor DeBachtsky of the Fontana Herald, Mrs. DeBachthsky and the children are enjoying their annual vacation at Coronado Tent City.

Word received from C. A. Thompson and family, who left recently for their home in Morning Sun, Iowa, by motor, state that they arrived home last Monday afternoon without mishap. A nice trip was enjoyed on the way home, with stop overs at several cities enroute.

Mrs. Walter Allen, and her children are spending the week at Balboa Beach.

D. C. Morrison, foreman of the Upland News Print Shop, is having his vacation at present.

Charles Eppler, the contractor, had the misfortune of almost severing the thumb of his right hand yesterday while operating a circular saw at his home on Twelfth street. While the accident is very painful it is hoped to save the member.

Judge George R. Crane is a busy man these days. Besides dispensing justice in the Upland court he is also filling the place of Judge George R. Holbrook in Ontario, who is taking a two weeks vacation at the beach. Judge Crane devotes two days a week, Mondays and Thursdays, in Ontario, and on other days when necessary.

Mr. and Mrs. George R. Crane received a letter from their daughter, Ruth, who has been spending the past two months in England. She says that she will leave Liverpool on the 20th, and her parents are expecting her home about the first of September.

Word was received by Mr. and Mrs. E. A. Fetrow that their son, Lowell, is in a hospital at Lakeport, Calif., where he underwent an operation for appendicitis last Sunday. According to a report received today by his parents he is doing as well as can be expected.

Linens, table sets, dresser sets, vanity sets, also lace dresses and vanity sets on sale at The Hat Shop. 31t1

Mr. and Mrs. F. B. Harn returned on Sunday from San Diego, where they had been spending their vacation. They were accompanied by Mr. Harn's brother, G. T. Harn of Moravia, Iowa, who arrived in Upland a few days ago and to visit his brother. Mr. and Mrs. Harn and their guest also spent a few days with friends at Long Beach.

Miss Delpha Weisendanger, who has been visiting Miss Eleanora Leahy over the week-end left on Monday for her home in Berkeley.

Mr. and Mrs. C. Thudium, Mrs. Bess Kitson and Roy and Edward Thudium, motored to Carlsbad by the Sea on Sunday where they spent the day .

## CUCAMONGA

**Hosts at Dinner and Cards**

Entertaining a coterie of friends on Friday evening last, Mr. and Mrs. George S. Foster, Alta Loma, were hosts at dinner and an evening of bridge and social chat at their home in North Hellman avenue. Baskets of fragrant summer blossoms decorated the home, while the charmingly appointed dining table was centered by a graceful bowl of asters, cosmos and ferns. Covers were marked for the following guests: Mr. and Mrs. H. H. Thomas, Mr. and Mrs. E. S. Bishop, Cucamonga; Mr. and Mrs. Clyde E. Gates, Pomona; Mrs. J. E. Gilbert, of Greensberg, Penn., and the hosts. Dainty prizes were awarded the winners in the auction tourney, Mrs. Bishop receiving first prize, Mrs. Thomas second, and Mrs. Gates third in the play.

**Ladies Night at Community Club**

"Ladies Night" at the Alta Loma Community Club last Friday evening proved another one of those enjoyable affairs given at the club headquarters in the new Syndicate Building in Lomita Drive, four tables of five-hundred devotees joining in the card tournament. Prize trophies for high scores were carried home by Mrs. J. H. Ashmead and Mr. Gordon Billings, while Mrs. Hubbard and Mr. H. L. Blake received the consolations. Luscious watermelons provided a jolly feast and climaxed the evening's festivities.

Miss Helen Keyes of Base Line returned home from Long Beach last Thursday evening, where she had enjoyed several days' visit with relatives.

Miss Genevieve Torrance, of Los Angeles, with a motor party of friends, were visitors one day recently at the home of Miss Eleanor Albert in Highland avenue, Alta Loma.

Mr. and Mrs. Arthur Capen and son, Phillip, of Hermosa avenue, motored to Long Beach for the week-end with relatives. They were accompanied down to the seashore by Mrs. W. J. Kincaid and granddaughter, Marjory Nobie who stayed over until Sunday afternoon, the former's nephew, Merritt Carroll and family driving them back to Cucamonga.

A. Campanelli, of State Highway who has been very ill in the Community Hospital and reported not so well last week, is again on the mend and it is hoped will soon be convalescent.

Mrs. A. L. Miller, of South Pasadena, motoring out with Mrs. Geo. Nash, was in Cucamonga Saturday looking after her business affairs here.

**Mrs. W. W. Hatch Recovering**

Mrs. Geo. E. Keyes returned last week from Los Angeles, having remained for three days in the city to be within call of the hospital, where her sister, Mrs. W. W. Hatch, was critically ill following an operation for twin goiters. By Wednesday, however the patient rallied and there being no further complications, she was considered out of danger, and as soon as she is able to be moved will be taken by Mr. Hatch and her sister, Mrs. H. F. Hazeltine, to the beach to recuperate.

Last Friday, Mr. and Mrs. Geo. Keyes and daughter, Miss Helen, were hosts at an all-day gathering at their home in Base Line, their guests and relatives being, Mrs. John Hyslop, recently arrived from Minnesota, and sister of Mrs. Keyes; another sister, Mrs. H. F. Hazeltine of Los Angeles, and Mr. and Mrs. Harry Lanport and two children, also of Los Angeles.

Mrs. S. M. Roberds, Feron street, enjoyed a week recently, visiting with her daughter-in-law, Mrs. Howard Roberds and children of Upland, at their cottage at Seal Beach.

Mr. and Mrs. S. P. Kincaid and son Sterling, have been enjoying a delightful sojourn at Balboa Beach for the past week.

Mr. and Mrs. Chase Kimball of Los Angeles and Mr. and Mrs. Rolland McKennett and son Bobby of Upland, were guests on Sunday at the home of their parents, Mr. and Mrs. A. G. Markham.

Mr. and Mrs. F. B. VanFleet received word of the severe illness of their daughter, Mrs. Fred Austin (nee Vada Slye) from ptomaine poisoning last week and made a hurried trip to her cottage at Hermosa Beach, where they remained until the sick ones, Mr. Austin also having been stricken, were on the road to well-ville. Mr. and Mrs. Austin have now returned to Cucamonga and are busy this week getting settled in their new home in Estacia Court.

The Golden State Cannery on East Eighth street, which has been resting for several days, pending the full ripening of the Simm Clings and Lovell peaches, are today receiving peaches at their packing house, preparatory to resuming the fruit pack on Tuesday.

Mr. Frank L. Gates, who with his brother and sister, have been house-guests the past week at the home of his daughter, Mrs. J. A. Larson and family, of Turner avenue, left on Saturday to return to his home in Globe, Arizona. Mr. Gates granddaughter, Melva Larson, returned with him for a few weeks visit before school opens in September.

Sears Hayden, formerly of Cucamonga, now of St. Louis, was in the community last week calling on old friends and visiting at the J. A. Larson home on Turner avenue. Mr. Hayden left Saturday accompaning Mr. Gates and auto party to Arizona.

Misses Bess and Tressa Stipe, of Turner avenue, are spending the early days of this week visiting at Redondo Beach. They were expected home Monday evening.

Mr. Frank Walker, accompanied by his brother-in-law, Wm. McCutcheon, arrived here last week from Oklahoma, and have been visiting their sister, Mrs Jim Canup, in Turner avenue. Mrs. Canup will leave with her relatives soon for a few days' visit with other relatives and friends in San Francisco.

Mr. and Mrs. Jos. Strieby, who have been spending the summer at their Lytle Creek cabin, left Sunday evening with a party of friends motoring from Upland, on an automobile trip to the Grand Canyon, planning to make the trip over the desert by night.

Mr. and Mrs. E. S. Bishop will have as their guests the latter part of the week, the latter's niece and nephew, Miss Dorothy and Robert McCleary of Los Angeles.

Mr. and Mrs. Harry I. deMerard Sixth and Archibald avenue, have returned from an automobile trip to Nevada, where they journeyed to establish their son Jean de Berard at the Nevada state university.

**OKLAHOMA FOLKS TO HAVE GREAT PICNIC REUNION SAT.**

President D. C. Hendricks is calling all the Oklahoma people to a mammoth picnic reunion, all day, Saturday, September 3rd in Sycamore Grove Park, Los Angeles.

He will open county registers all day and supply coffee and silk souvenir badges for all. The program will follow the basket dinner hour and will include numbers by real genuine Americans, the Indians from Oklahoma.

All Oklahomans, resident and visiting are cordially invited.

Ask your questions of the president or of C. H. Parsons, Faber 3300, Hotel Rosslyn, where you will find the great register of Oklahoma and all other states.

**Make It Unanimous**

Artist (to friend): "See that picture over there? Well, I painted it, and a million wouldn't buy it!"

Friend: "Well, I'm one of the million!"—Ohio State Sun Dial.

Men often applaud an imitation and hiss the real thing.


*Born Tailored Clothes*

Featuring the

"TILBURY TWISTS"

Shown Exclusively by

## M. Born & Co.

THESE AND 250 BRAND NEW FALL PATTERNS NOW ON DISPLAY AT

A Good Store | **J. J. Atwood Co.** Phone 122, Upland | Upland and Cucamonga

## FATTEN 'EM UP

Milk that is REAL GOOD milk is the finest food for your kiddies. Make them drink a quart a day—so the doctors say. Let us deliver our fresh milk to your house daily.

Phone 288

## SHADY GROVE GUERNSEY DAIRY

C. S. MUSSER, Prop'r.



Santa Fe

reduced round trip fares

# back East

from California points and return

| | |
|---|---|
| Boston, Mass. | $157.70 |
| Chicago, Ill. | 90.30 |
| Denver, Colo. | 67.20 |
| Des Moines, Ia. | 81.55 |
| Houston, Tex. | 75.60 |
| Kansas City, Mo. | 75.60 |
| Memphis, Tenn. | 89.40 |
| Minneapolis, Minn. | 91.90 |
| Montreal, Que. | 148.72 |
| New Orleans, La. | 89.40 |
| New York, N. Y. | 151.70 |
| Portland, Me. | 165.60 |
| St. Louis, Mo. | 85.60 |
| Washington, D. C. | 145.86 |

and many others.

TAKE advantage of these low excursion fares to visit the old home this summer.

Start any day before September 30. Return limit October 31. Our travel books will help you plan your trip and may be had upon request.

**SANTA FE Ticket Office and Travel Bureau**

T. M. NICHOLS, Agent
Santa Fe Depot Phone 102
Upland, Calif.

# WARBLINGS
of a
## WANDERING
West Ender

ljf

### CHAPEL OF OUR FATHER

Concluding our tour of Jerusalem, happily, was a visit to the Carmel of Our Father. It left a pleasant memory.

Here is a small chapel believed to mark the spot where Christ taught the Lord's Prayer. Around the walls of its little cloister, the Prayer now appears on thirty-five different tablets in as many languages. The site of the chapel is said to have been purchased in 1868 by the Princess de la Tour d'Auvergne and by her ceded to the Order of the Carmelites in the year 1872.

### GREATEST STORY

Completing our pilgrimage to the Holy Land was the visit to Bethlehem, scene of the greatest story of the ages. The little town lies among the hills, some six miles to the south of Jerusalem and the automobile ride thither is full of interest. Our driver pointed out many New Testament sites, including the hill of the Evil Council, the tree where Judas hanged himself, the house of the High Priest Caiphas, the well of the Magi and the tomb of Rachel.

The country round about fairly teems with Bible history. One recalls Ruth and Naomi and the shepherd boy David, who here later composed many of his beautiful psalms. And it was on these very hills that the shepherds were tending their flocks 1927 years ago when the Heavenly Host appeared on high to give the glad tidings of "Peace on Earth, good will toward men."

### WOULD BE AMERICAN

As my New York friend and I alighted from the motor car in the principal square of the quaint town, we were greeted by a smiling young dragoman wearing European clothes, but with the red fez of the East on his head. He sought to be our guide.

"English?" he queried, and then "Scotch?" When we told him we were Americans, his joy seemed very real. "Ah, Americans," he cried. "I want to be an American." He went on to relate that he had many friends in America and that it was the dream of his life to go there. He promptly offered his services gratis and proved an excellent guide. Naturally, we paid him.

### THROUGH TINY DOOR

Entrance to the Church of the Nativity, first built about 300 A. D., is through a narrow door only about four feet high. The original portal, we were told, was thus cut down by the Crusaders, when they occupied the Holy Land, in order to keep out the beasts of the Moslems, whom they found thus desecrating the temple.

In the little square before the entrance, as we approached, an Arab was watering his camels. One felt that the scene was probably not dissimilar to others that had been enacted on this same spot as the Christ Child lay in the manger near by many centuries ago.

### SOLDIERS PATROL CHURCH

Within, we were led to the place where stood the manger and were shown the spots where knelt the Wisemen and the Shepherds. But here, again, the tawdriness of the adornment robbed this sacred place of the simple dignity that one might hope for. It is all so pitiful.

Here, also, is great and disgusting rivalry between the representatives of two opposing sects over the custody of these sacred treasures and to the shame of these Christians, so called, it must be told that we found this church patrolled by soldiers. It was this rivalry which is credited with having precipitated the Crimean war in 1854.

### WONDER IN HEARTS

Despite all the tawdriness and all the jealous bickerings of men could not quite succeed in robbing this spot of its sacredness. We departed for Jaffa with something akin to wonder in our hearts. The drive back was a pleasant one and we arrived at the coast just in time for a glorious sunset.

Despite predictions that the sea would be running in the evening, embarkation proved no more hazzardous than had landing and we set sail without mishap. On the second night out, as if heralding our visit to Turkey, the delicate crescent of the new moon appeared in the sky and close beside it the brilliant evening star.

### A DREAM CITY

Constantinople! Truly a dream city! So it appeared with all its lovely and delicate coloring enhanced by the light of the setting sun as our boat, gliding in from the Sea of Marmora and treading its way among ships from the four corners of the earth, came at last to anchor in the Golden Horn.

Words are so inadequate to picture that approach to this Queen City of the East with its beautiful mosques crowning the hills all about and their slender and graceful minarets piercing the very heavens. The mystery, the charm and the beauty of it will linger ever as an exquisite memory.

### SKIFS WITH "BLOATED" OARS

As if by magic, our ship was quickly surrounded by myriads of small boats. These were manned by swarthy Turks manipulating great oars with odd "bloated" handles, peculiar to Turkey. The din of their quarreling cries and jabber arose even above the startling wierd shrieks of the harbor ferry boats.

After the usual "red tape" with port officials, we were taken ashore in the small boats. Our baggage had preceded us. It had been intimated that we might have some difficulty passing the customs, but I landed to find my suitcase already passed, notwithstanding the fact that it was securely locked and the key in my pocket. We were at once taken to our hotel in the Pera or European quarter of the city for a stay of four days, which was to prove all too short.

### "SHRINE CONVENTION" OFF

The "shrine convention" is over. For in Turkey, which one has ever been wont to think of as the very home of the fez, this picturesque headgear of the East has been officially banned. One hears tales of the most severe punishment for failure to comply with this edict. It is even whispered that some offenders have paid the death penalty for their temerity.

The "New Turk," we learn, has come to look upon the fez as a mark of servitude or inferiority, hence it is taboo. He takes himself very seriously in his determination to shake off the fettering customs of the Orient. If he appear a bit grotesque in his earnest desire to become thoroughly Western, one must admit, that in a short space of time, he has accomplished wonders toward acquiring modernity.

### CHANCE FOR MILLINER?

Marks of progress are everywhere in evidence. Not the least of them is the new freedom of the Turkish woman. Her present status is said to be virtually on a par with that of her former lord and master. The harem is declared virtually a thing of the past.

The veil has been discarded—one scarcely ever sees a veiled woman on the street—but the Turkish lady appears loath to adopt modern headgear. In view of some of the atrocities affected by Western feminity, it is perhaps not to be wondered. When, however, I expressed the opinion that a milliner would starve to death in Constantinople, I was told that the more progressive among the women are really beginning to wear hats and that a fortune might await the one who got in on "the ground floor." At present most of the female heads are bound tightly with silken scarfs.

### FLAPPERS ROLL OWN

Bobbed heads are seemingly unknown. The Turkish flapper, however, makes no bones about smoking in public. Most of them, in fact, "Roll their own" and do it with a deftness that bespeaks long practice.

Personally, I can't say so much for the beauty of the Turkish woman. It is of a type too heavy to appeal to the average American taste. Her large, dark eyes are, I suppose, beautiful, but they have something of a bovine quality. She is threatened with a super abundance of flesh—something not, however, peculiar to the women of Turkey—and her feet are enormous. This last is declared a legacy from centuries of barefoot days in the harem. There are, of course, exceptions.

### FIND OLD FRIENDS

Adding mightily to the pleasure of my stay in Constantinople was the meeting with old Southern California friends, Miss Clara Bissell of Ontario, and Mrs. Esther Ferguson of San Bernardino. Both are engaged in Y. W. C. A. activities and incidentally doing some especially fine work.

I must confess to having been always a little prejudiced against the Y. W. organizations. To me it has seemed that they attacked the problem from the wrong angle in that they attempted to spread Christianity primarily by word of mouth and gave insufficient attention to real Christian activity and example. Perhaps I have misjudged. However that may be, religion is being taught directly not at all by the Constantinople organization. That the results will be much more permanent and far reaching, I venture to predict.

### REAL CHRISTIAN SPIRIT

Something of the accomplishment to date was seen at the Stamboul service center, which I was privileged to visit. The love and esteem in which these splendid women are held by their young Mohammedan charges is unmistakable.

The girls' material needs are being ministered to. They are taught English, French, the domestic arts, stenography and many other things necessary to the "new woman" of Turkey. Such procedure may not as quickly secure the number of professed converts to Christianity that would follow were such profession made a requisite to the receipt of more material blessings. However, the present plan would seem to be much more in line with the true spirit of Christ, and, in my humble opinion, the converts which are bound to come eventually, will be of a much more lasting and sound variety. The foundations are being well laid.

### IN OLD HAREM

The Stamboul center, not far from the famous mosque of St. Sophia, occupies one half of an old Turkish house. It is the men's side, the other half having been occupied by their harems. We were told in passing that the men and women for the most part lived lives apart, not even so much as dining together.

Under the hands of these unselfish women workers, the house has been transformed to meet the needs of the center. It contains light and airy classrooms, pleasant reception and recreation halls. When I remarked on the becoming blue hangings, I was told that they had all but resulted in trouble with the Turkish authorities. Blue is the color of the hated Greeks. In front of the house is a shady walled garden, especially attractive in summer both for work and play. The summer climate of Constantinople, by the way, is declared always delightful, very like that of Los Angeles.

### MANY GIRLS REACHED

Beside the center in Stamboul, which is the original Moslem quarter of the city, there is the Near East Headquarters at Taxim Square and the Pera service center. Something of the scope of the Y. W. work, which is offered all girls, irrespective of nationality or creed, may perhaps best be gained by quoting a few figures.

During the past year, the total registration for the regular courses exceeded 800. In addition to these and of no less importance were more than 2500 reached by an extension program, featuring recreation activities. This was carried on by a group of seventeen girls from the Health Education Course. Among those thus benefiting were 100 girls from an embroidery workshop, 600 children in orphanages and 1526 pupils in city schools.

### TURKS CO-OPERATE

Establishment of a summer camp on the beautiful Sea of Marmara is another of the laudable activities of the Y. W. This camp is open from June 15 to September 15 each year. It furnishes vacation facilities for many girls who would otherwise have no outings. Last year, some 300 took advantage of its privileges.

Y. M. work is being carried on along similar lines in Constantinople. Its results are reported to be equally gratifying. Both are supported by American Y. organizations. To the credit of the "new" Turkey, be it said, that these activities are not only tolerated, but in not a few instances, Turkish organizations are lending active cooperation.

### ST. SOPHIA ATTRACTS

The Mosque of St. Sophia, in the heart of old Stamboul and, of all the houses of worship in the East, the most celebrated and heralded is the prime focal point of all visitors to Constantinople. Thither we turned our steps early. Originally built as a Christian church by Constantine about 228 A. D., when he here founded New Rome and made it the capital of the Roman Empire, it was re-built by the Emperor Justinian after destruction by fire for the second time in 532.

As completed in 548 A. D., the church is said to have presented a spectacle of surpassing magnificence. More than 10,000 workmen were employed simultaneously and continuously in its construction and its cost is said to have exceeded $5,000,000. Justinian felt he had surpassed Solomon. Some historians place the time required for its completion at less than five years, whereas the building of St. Paul's, London, took 35 years, and St. Peter's, Rome, 120 years. It is of interest that this ancient Christian temple should have been used as the model for most of the mosques of the Mohammedan world.

### JOY OF ARCHITECTS

St. Sophia is much celebrated for its wonderful dome. It is one of the first things to catch the eye of the pilgrim on the incoming steamer. It is 107 feet in diameter, 46 feet in height, rises 179 feet over the church and is pierced with forty windows. The joy of the architects, this dome bears the distinction of being the first of its kind to be placed without supporting pillars. A lightness achieved by mixing pumice stone with mortar is said to have made this possible.

Considerable of the splendor that was given by the church by Justinian is still in evidence, though much of its miles of marvelous mosaics is now covered with matting and plaster. Its priceless furnishings have been carried away by plundering Crusaders and Mohammedans.

### FOLLY OF MAN

We entered this Moslem shrine only after our infidel feet had been properly covered with the usual curious padded slippers. A sea of beautiful prayer rugs stretches before one. Myriads of lamps hang from above. Eight porphory columns from Baalbeck attract the attention.

These columns tell a story that is at once pathetic and exasperating. They bespeak the impotence of the man of power before the artist. Dragged from Greek Baalbeck to Rome, they were later carted back to Constantinople. Their removal robbed Baalbeck of its glory. Their addition to St. Sophia is of doubtful value. Here, they seem out of place. Man's folly is seemingly unending.

### BLOODY HAND IMPRINT

St. Sophia ceased to be a Christian church when, in 1453, Mohammed the Conqueror took Constantinople. As he and his followers entered the church, a Moslem priest mounted the pulpit and proclaimed: "There is but one God and Mohammed is His prophet." St. Sophia has ever since been a mosque.

There is a legend in connection with the Mahammedan occupation of St. Sophia, centering about the imprint of a human hand, distinctly visible, high on a column near the apse. The story is that it was left by the bloody fingers of the Conquerer when he rode into the temple on his horse over the bodies of slaughtered Christians. As actual history records no Christian massacre in St. Sophia, however, those who must adhere strictly to facts, will have to find some other explanation for the hand

### THRONE OF SULTAN

Appointments of the mosque, which intrigue the visitor include the throne of the Sultan and the enclosed balcony, formerly occupied by him and his harem. There are two galleries, the upper one enclosed by a fine screen and reserved for women. It is reached by an inclined plane, so constructed that the women may pass thither without being observed by men. It is related that the Sultana reached her balcony by riding up the inclined plane in her carriage.

Among curiosities of the mosque is the "weeping column." Its porphory, touched through a hole in a bronze covering, is always damp. Another is the caricature of a devil, which can be made out on two slabs of marble near the altar. According to legend, it was deliberately placed there by an atheistic workman.

### BLUE MOSQUE ENTRANCING

Despite all the splendor of St. Sophia and its interesting history, the Sultan Ahmed or Blue Mosque, not far distant, in my opinion, surpasses it in beauty. Adorned with veritable acres of rich blue tile its interior is a joy forever, while its slate-colored domes and six graceful minarets make the exterior likewise entrancing.

The audacity of Ahmed in surrounding this Constantinople mosque with six minarets, equal to the number at the Mecca Holy of Holies, is said to have caused a mighty stir in the Moslem world at the time. The difficulty was finally remedied by the rearing of a seventh spire at Mecca and an edict to the effect that no other mosque may have that many.

### MONSTER CISTERN

From the Blue Mosque, it is but a step to the wonderful cistern of Yeri Batan Serai. Although built 1400 years ago, it is still in use. Its waters are sweet and pure and of sufficient quantity, it is said, to supply the entire city of more than a million for a period of twenty-one days.

The roof of the cistern is supported by 336 columns with beautiful Corinthian capitals, said to have been taken from the original St. Sophia. The fact that the cistern is now lighted by electricity gives it something of the atmosphere of a Coney Island attraction, but enables the visitor to see to its fartherest corner. One may go boating in the cistern for a small fee if he desired. It is said that there were once nineteen such cisterns in Constantinople.

(Continued Next Tuesday)

# LEGAL NOTICES

## Assessment No. 92

MOUNTAIN VIEW WATER COMPANY, LOCATION OF PRINCIPAL PLACE OF BUSINESS, UPLAND, SAN BERNARDINO COUNTY, CALIFORNIA.

NOTICE is hereby given, that at a meeting of the Board of Directors, held on the 25th day of July, 1927, an assessment of $4.00 per share was levied upon each and every share of subscribed capital stock of the corporation, payable immediately to the Secretary and Treasurer of the corporation at the office of the corporation, at Upland Lemon Growers Association, Upland, San Bernardino County, California. Any stock upon which this assessment shall remain unpaid on the 24th day of August, 1927, will be delinquent and advertised for sale at public auction, and unless payment is made before will be sold on Friday, the 23rd day of September, 1927, at 10:00 a.m., to pay the delinquent assessment, together with the costs of advertising and expenses of sale.

DAVID BRADFIELD,
Secretary.

July 29, 1927. 2418

## Notice of Assessment No. 88

CANYON RIDGE WATER COMPANY —LOCATION OF PRINCIPAL PLACE OF BUSINESS, UPLAND, SAN BERNARDINO COUNTY, CALIFORNIA.

Notice is hereby given that at a meeting of the Board of Directors, held on the 30th day of July, 1927, an assessment of $5.00 per share was levied upon each and every share of the corporation, due on the 30th day of Aug., 1927, to Stella Breffle, the secretary of the corporation, at the office of the company, 138 Second Avenue, Upland, San Bernardino County, California.

Any stock upon which this assessment shall remain unpaid on the 30th day of Aug. 1927, will be delinquent and advertised for sale at public auction, and unless payment is made before, will be sold on Friday, the 30th day of Sept., 1927, at the hour of 12 o'clock, at the office of the company, to pay the delinquent assessment together with costs of advertising and expenses of sale.

STELLA BREFFLE, Secretary.

July 30th, 1927. 25T8

## Notice of Assessment

LEMON HEIGHTS WATER COMPANY —LOCATION OF PRINCIPAL PLACE OF BUSINESS, 274 B STREET, UPLAND, SAN BERNARDINO COUNTY, CALIFORNIA.

NOTICE is hereby given that at a meeting of the Board of Directors, held on the 12th day of August, 1927, an assessment of $10.00 per share was levied upon each and every share of the subscribed capital stock of the Corporation, payable immediately to F. W. Palmer, the Secretary of the Corporation, at the office of the Corporation, 274 B Street, Upland, San Bernardino County, California.

Any stock upon which this assessment shall remain unpaid on the 27th day of September, 1927, will be delinquent and advertised for sale at public auction, and unless payment is made before, will be sold on Wednesday, the 26th day of October, 1927, at 10:00 o'clock a.m., to pay the delinquent assessment together with cost of advertising and expenses of sale.

By Order of the Board of Directors.

F. W. PALMER, Secretary.

Office, 274 B Street, Upland, California. 2918

## Notice of Assessment

ASSESSMENT NO. 23

Upland Foothill Water Company—Principal Place of Business, Upland, California.

Notice is hereby given that at a special meeting of the Board of Directors, held on the 19th day of July, A. D. 1927, an assessment of Five Dollars ($5.00) per share was levied upon the subscribed capital stock of the Corporation, payable immediately to the Secretary of said Company, at its office, First National Bank Building, in the City of Upland, State of California.

Any stock upon which this assessment shall remain unpaid on the 23rd day of August, A. D. 1927, will be delinquent and advertised for sale at public auction, and unless payment is made before, will be sold on Monday, Sept. 12th, A. D. 1927, at 10:00 o'clock A. M., to pay the delinquent assessment, together with costs of advertising and expenses of sale.

By order of the Board of Directors.

H. S. WILSON,
Secretary.

Office: First National Bank Bldg., Upland, California. 2417


## Professional Cards

Lady Assistant Phone 249
**Richardson Funeral Home**
The Home of Service
SEDAN AMBULANCE
130 West A Street, Ontario, Cal.

5000 POLICIES IN FORCE
$11,814,683 Insurance on its Books
and is Still Growing
Phones: Upland, 2-J; Ontario, 362
SAN BERNARDINO COUNTY
**Mutual Fire Ins. Co.**
J. N. HUEHN, Pres. and Man.
Over Ontario National Bank, Rm. 15

A. W. BURT
NOTARY PUBLIC—LAWYER
Practice in both State and Federal Courts. Legal and probate business given the most careful attention. No charge for preliminary consultation.
HAMER BLOCK
299 Second Avenue Phone 554


## Notice of Local Improvement

NOTICE IS HEREBY GIVEN that the Board of Trustees of the City of Upland did, on Thursday, the 18th day of August, 1927, adopt Resolution No. 357, declaring its intention to improve the center parkway of Euclid Avenue between the center line of the roadway of A Street and the center line of the roadway of Twelfth Street, by planting grass in and along said center parkway between said points, and installing the necessary pipes, pipe lines, sprinklers, and sprinkling system for the irrigation, care and maintenance of such grass, and requiring the city engineer to prepare plans, specifications and estimates of cost of such proposed work, and to prepare a diagram of the property affected or benefited by the proposed work and improvement, and a proposed assessment of the cost and expense of the proposed improvement; and notice is further given that, in accordance with said resolution, the city engineer did, on Thursday, the 18th day of August, 1927, make and file with said board of Trustees his report, together with plans, specifications, estimates of cost, a diagram of the property affected or benefited by the proposed work, and a proposed assessment of the total cost and expense of such proposed work, including incidental expense, all of which are now on file in the office of the City Clerk; and said Board of Trustees did, at said meeting, fix Thursday, the 6th day of October, 1927, at the hour of 7:30 o'clock p.m., at the Council Chamber in the City Hall, in the City of Upland, as the time and place for hearing of protests and objections against said proposed work and improvement or to the proposed assessment, and any person objecting to said improvement or to said proposed assessment may make and file written protest with the City Clerk at or before said time.

Reference is hereby made to the said Resolution of Intention and to the said report, plans, specifications, estimates of cost, diagram and proposed assessment for further particulars.

E .C. MEHL,
City Clerk, City of Upland.
3012

## Notice of Assessment

ETIWANDA WATER COMPANY, PRINCIPAL PLACE OF BUSINESS, ETIWANDA, SAN BERNARDINO COUNTY, CALIFORNIA.

Notice is hereby given that at a meeting of the Directors of this Company, held on July 29, 1927, an assessment No. 90 of $2.00 per share was levied upon the capital stock of the corporation, payable at once to the Secretary of the Company, at his residence in Etiwanda, California.

Any stock upon which this assessment shall remain unpaid on the 20th day of September, 1927, will be delinquent, and will be advertised for sale at public auction, and unless payment is made before, will be sold on the 24th day of October, 1927, to pay the delinquent assessment, together with costs of advertising and expenses of sale.

T. DONNELLY, Secretary.

By order of the Board of Directors.

July 29, 1927. Etiwanda, Cal. 2618

## Notice to Creditors

IN THE SUPERIOR COURT OF THE STATE OF CALIFORNIA, IN AND FOR THE COUNTY OF SAN BERNARDINO.

In the Matter of the Estate of LEONARD PUEHLER, DECEASED

Notice is hereby given by the undersigned, the Administratrix of the Estate of Leonard Puehler, deceased, to the creditors of, and all persons having claims against the said deceased, to exhibit them, with the necessary vouchers, within ten months after the first publication of this notice, to the said administratrix, at the law office of A. W. Burt, Esq., 287 Second Avenue, Upland, California, the same being the place for the transaction of the business of said estate.

KATIE A. PUEHLER, Administratrix
Dated, August 5th, 1927.
A. W. BURT,
Attorney for the Administratrix.

## Ordinance No. 224

AN ORDINANCE FIXING THE RATE AND LEVYING A PROPERTY TAX FOR THE CURRENT FISCAL YEAR UPON ALL PROPERTY WITHIN THE CITY OF UPLAND, FOR THE PURPOSES OF MAINTAINING THE MUNICIPAL GOVERNMENT OF SAID CITY, AND THE PAYMENT OF THE PRINCIPAL AND INTEREST DUE AND TO BECOME DUE ON THE BONDED INDEBTEDNESS OF SAID CITY

The Board of Trustees of the City of Upland do ordain as follows:

Section 1. There is hereby levied for the current fiscal year, on all taxable property within the corporate limits of the City of Upland, a property tax of $1.20 upon each One Hundred Dollars of the assessed valuation of the property, as assessed by the county assessor and returned by the county auditor, and the tax so levied and to be assessed is hereby set apart as follows:

General Fund: $1.20.

Section 2. There is also hereby levied for the current fiscal year, on all said property within the corporate limits of the said City of Upland, a special property tax of $0.40 upon each $100 of the assessed valuation of such property, as assessed by the county assessor and returned by the county auditor, which tax so levied shall be collected and set apart for the special purpose of paying the principal and interest due and to become due upon the bonded indebtedness of said city during the present fiscal year.

Section 3. There is also hereby levied, for the present fiscal year, on all taxable property within the City of Upland, a special property tax of 15 cents upon each $100 of the assessed valuation of such property as assessed by the county assessor and returned by the county auditor, and the tax so levied and to be collected shall be set apart for the special purpose of providing and maintaining parks and music and for advertising purposes. This tax is levied pursuant to the authorization of the voters of said city at a special election held for that purpose.

Section 4. There is also hereby levied for the present current fiscal year, on all taxable property within the said City of Upland, a special property tax of 25 cents upon each $100 of the assessed valuation of such property, as assessed by the county assessor and returned by the county auditor, which tax, so levied, shall be collected and set apart for the special purpose of maintaining the public library.

Section 5. The foregoing tax is hereby found and declared to be necessary for the purpose of maintaining city government and for the other special purposes in this ordinance specified, during the current fiscal year, and this ordinance shall take effect and be in force from and after its adoption and approval, and a copy thereof shall be filed with the proper county officers, as required by law.

I HEREBY CERTIFY that the foregoing ordinance was adopted by the Board of Trustees of the City of Upland, at a meeting held thereof on the 18th day of August, 1927, by the following vote:

Ayes—Norton, Johnson, Moser, Ellington.
Noes—None.
Absent—Francisco.

E. C. MEHL,
City Clerk, City of Upland.

I hereby approve the foregoing ordinance this 18th day of August, 1927.

R. C. NORTON,
President Pro-tem of the Board of Trustees, City of Upland.


# UPLAND Business Directory

**Call FRED MYERS**
TO CLEAN YOUR WINDOWS, WAX YOUR FLOORS AND WASH YOUR PAINT. I GO AS FAR AS SAN ANTONIO HEIGHTS. GOOD WORK GUARANTEED
Phone ONTARIO 1142 after 6 P. M.

**UPLAND FEED AND FUEL CO.**
152 Second Ave.
We carry a full line of SEEDS—Seeds that grow. Call on us for HAY, GRAIN, FERTILIZERS, FUEL and LIVE STOCK SUPPLIES.
PHONE 104—B. L. DECKER, Mgr.

BATCHELOR'S CONFECTIONERY AND LUNCH ROOM
Ice Cream, Soft Drinks and Lunches; Booths for Ladies; We endeavor to carry all flavors of ice cream in cartons and bricks. We solicit your party and picnic business. Free packing and special prices to churches.
171 2nd Ave. G. S. TODD Phone

**EDWARDS' GARAGE**
159 E. 10th St., Phone 203
Contract and hour work guaranteed. Washing and polishing and motor cleaning; Henderson tires
JACK R. EDWARDS, Prop

**RANDEL & DUNBAR SERVICE STATION**
Richfield Gas —410 East Ninth St.— Richlube Motor Oil
Red Crown Gas Zeroline Motor Oils
Quaker State Oils Shell Gas Cleaners Naphtha
Free Crank Case Service

**G. B. WITMAN,**
Jeweler and Optometrist
313 Second Ave. Phone 453

**COLBORN ELECTRIC CO.**
Wiring Contractor, Motors, Fixtures and Appliances
Radios and Accessories
Phone 191 220 Second Ave

Phone 114
**McLELLAN & KUHNS**
Willard Service Station 213 C Street

**J. P. SMITH—181 Second Avenue**
Carries a full line of Cigars, Tobaccos and Smokers' Paraphernalia—Jewelry and Magazines—an excellent line for gifts.

**DETTWEILER AUTO TOP SHOP**
Harness and Saddlery
Phone 114 Creighton Block, C St.

**FRED DRAPER**
General Insurance
Phone 5 201 First Avenue

**UPLAND-ONTARIO ROOFING CO.**
Roofing and Roofing Materials
Phone 577 1118 East 10th St., Upland

**ELECTRIC SHOP—BRANSFORD BROS.**
Phone 241 294 Second Ave.
Careful Attention Given Repair Work—Contracting
Dainty Designs in Electric Fixtures—Westinghouse Lamps

Phone 171 356 East 10th Street
**THE UNION ICE COMPANY**
Ice Service Station

**J. B. DRAPER, Funeral Director**
Member of National Selected Morticians by Invitation
Upland Phone 5 AMBULANCE SERVICE Ontario Phone 7

Draperies We Guarantee a Better Job Rugs
**ONTARIO WINDOW SHADE AND LINOLEUM CO.**
I. KELMAN, Proprietor
Phone 711—421 North Euclid Avenue, Ontario, Cal.

# The WHIRL of FASHION

## VACATIONING OUT OF DOORS

BY BARBARA WINSLOW

A MOST UNUSUAL WRAP FOR THE PRACTICAL TRAVELER

FOR HIKING - CAMPING - ALL PRACTICAL SPORTS PURPOSES

UNUSUAL POCKETS SUPPLY AN ORIGINAL TOUCH

SOME EVENING THERE'LL BE A FANCY DRESS BALL!

## What is the Real Trend of Sportswear? — Toward Smatness, That is the Answer.

THE late vacationist, and her type is constantly increasing in numbers, places her dependence in the variety of sports clothes that she will find sufficient for her purpose, with few exceptions. She may go week-ending, all through the fine fall weather, varying her somewhat limited wardrobe to meet the needs of her destination. Or she may stay away until the first snow flurry, for a real holiday.

A very new, very special week-end case is worthy of attention, for it solves the luggage problem most satisfactorily. It is arranged to accommodate three frocks—one may decide for herself their type; two hats and two pairs of shoes; and its pockets make possible the necessary accessories and lingerie for the trip. Space is also provided for a raincoat, if one needs such a garment, or a sweater or two.

Add this array of attire to the traveling costume, complete in itself, and the result is most satisfactory—what week-end hostess could ask more of her guest, and how better could the needs of such a holiday be met? It will be proven that one's choice of garments will lead her, first of all, to the sportswear group—she may have no need of anything not included in it, if one makes the usual exception of an evening frock.

**Suitability Allied With Beauty**

Traveling clothes used to be on a par with rainy day clothes—merely a means to an end. Something ultra practical was the choice for both types and in the case of the latter, worn-out garments were the logical choice. But "Times have, indeed, changed." Both occasions—the journey and the rainy day—are made an excuse for the smartest sort of costumes, comfortable for the wearer; smart to the eye.

While there are holidays that call for an afternoon, as well as an evening frock, the major portion of the garments will belong to the sportswear group. Some ride, others hike, a third group golf or play tennis, and, of course, many just look on. For each activity there must be appropriate attire, and one's luggage must include it. Smartness is no longer a drawback, it is an aid to its appropriateness.

Smartness has come to be the first requisite. There will be nothing that detracts from the comfort of the wearer, or the real usefulness of the garment; one is sometimes amazed by the clever combining of the necessary with the smart. Some of the models run even to the bizarre in their pursuit of this quality that has come to dominate our fashions; one cannot be too smart, though one can, easily, miss it.

FOR A SCORE OF PURPOSES - SWEATERS AND SKIRTS

**Fabrics And Colors Significant**

Into sports attire the designers have woven their dreams, for they have been permitted to use many of the materials that have been, hitherto, kept for afternoon wear, and they play with colors effectively. One associates this mode with simplicity, and rightly, but that simplicity is achieved by means so intricate that one marvels at the restraint that is everywhere evidenced. Specially is this apparent in the silhouette.

Almost without exception, we get an impression of straightness in the silhouette. But that straightness is deceptive, for there is fulness in the skirt, but a carefully concealed fulness that is most attractive. When the wearer swings into action, the skirt does the same, and one realizes that pleats exist, oftentimes inverted, again laid in the regular fashion. Pleats are an acceped detail of the sports mode.

Freedom of movement is imperative to the real sports woman. The frock that does not permit it is most impractical and not to be considered for her purpose. Snug hiplines and belts and a tendency on the part of the jumper to blouse above the belt are all in the picture, lending variety to the models, but width at the hem there must be, even though it is concealed from the first casual glance.

**Hints Of A New Mode Persist**

In the newest models fall speaks through fabrics, colors and details, and worthy of special mention are the wool Georgettes and voiles—a logical outgrowth of the flair for supple and sheer materials. Manipulations of the fabric of which a frock is made has centered attention on the fabric itself, and even the rougher, heavier textiles—tweed and homespun—have felt the influence of this newest trimming idea.

While there are many one-piece sports dresses, there are more that prefer the two-piece idea. Some of the former pretend to be the latter, proving the hold that the two-piece idea has on fashion, and these facts are true no matter what the purpose of the model—active or passive sportsmanship. Knitted things are important in this category, and few women can resist the allure of the sweaters in soft yarns and gay colors that are offered.

They combine excellently with the tweed, flannels, jerseys and novelty wools of this mode, and, making up in clever weaves and patterns for their simplicity of line, they dare the city as well as the country mode. Such a sweater is pictured, combined with a wrap-around skirt of plaided wool. It is of the type that is sure to find a place in the week-end case, no matter how limited the space may be.

**Special Togs For Special Sports**

For the woman who rides there must be riding togs; for the woman who swims, a swimming suit, and for her who answers the call of the out-of-doors and tramps the woods and hills—hiking clothes. And all these are specialized, demanding much more than their brief life would seem to warrant, of individuality and smartness. Especially is this true of riding togs, although there is more variety than there used to be.

Climate has much to do with choice of materials, and, of course, of accessories. Rules must be strictly followed in this apparel and there must be the most meticulous tailoring. It may be that the week-end case will replace the raincoat with an all-purpose coat of the type that is here pictured a-top the riding habit. It will answer many needs, especially if it is fashioned of a shower-proof fabric.

**Coats Preserve Slender Lines**

It is the coat that first interests us at the beginning of a new season, which seems to class it as a fundamental in the wardrobe. There are always novelties to be had—the steamer coat, with capehood effect is an excellent example of this—but for the most part coats achieve individuality through details, and keep to slender lines. Belts, pockets, fabric trims and fur appear on the early fall models.

It is quite impossible to make a single purchase, at this time of the year, without having the coming mode for fall and winter brought to our attention. Spring and summer things are being "closed out" in the mid-summer sales, and fresh stocks greet us. So far the changes are, nearly all of them, in details, and radical differences do not appear. Which is most satisfying for the women who would vacation late.

**Some Of The Important Details**

In general, the idea of fabric manipulation is gaining in favor—so very much can be done with it. Black seems to be far and away the most important "color," but, of course, even a month's time may change that. But all colors are subdued—even the wine reds are softer, richer, deeper, less gay. Navy and midnight blue and the wood and chestnut tones of brown are being featured in advance showings, black and white still flourishes.

Too much stress cannot be laid on the fact that the feminine theme is continuing important. Details of trimming, elaborate when the fabric is used, become rich and intricate when they are applied. Metal trimmings and laces and fringes and buckles seem to grow in popularity, and the richness of the new fall textiles increases the general trend toward a gorgeousness that is, nevertheless, restrained and sophisticated.

A new sports outfit has been devised of matching material and it is made up of sweater, skirt and shoes. The fabric is somewhat like the basket weave, and is easily cleanable with soap and water. The shoes are trimmed with leather in shades of the same color.

## LINES—WHAT THEY PROMISE

WHENEVER there is talk of fashion, there is talk of lines, it has ever been so. But in the past this talk has had to do, principally, with the silhouette, with its flares, or lack of them. But nowadays there is more to the science of lines than one would imagine, and it is this very science that is responsible for the individuality and smartness of our mode.

True, the basis of all the possible lines is the silhouette. It is our first consideration when we view a mode in prospect, as we are doing right now. It seems to many that it will be difficult to improve upon the silhouette that we have at present—it is graceful, smart and comfortable, three very necessary things. But there will be attempts at change, just the same.

The prevailing lines, as applied to frocks and coats, are straightly simple, although both straightness and simplicity are deceptive. But the appearance assures us of the beauty that results from these two characteristics. The old time tube or pencil silhouette was not generally becoming, nor was it always a thing of comfort. Variety was sadly lacking.

There is grace in the flare, if the latter is correctly achieved. Before its real loveliness could be discovered, it was necessary for us to pass through a time of experimentation. That time has passed, and we are profiting by its rather hectic phases. The flare plays an important part in final effects, although it does not always announce its presence.

For designers have found that there is real beauty in movement, even when lines are deceptive in its achievement. Many models are a real study in concealing and revealing—what impresses as a truly straight line frock may ripple at the hem and display, on closer observation, many tendencies to blouse, bolero, ripple and flare. This is a hopeful sign.

Width at the hemline has been mentioned. The influence of the sports dress on daytime fashions has been apparent for some time, and one of its most important contributions to the general mode is the fashion of pleats. They are, many times, inverted, but whether concealed or visible, they result in vertical lines. Of this trend, more later.

The hemline, apart from its width, is irregular in many of the smartest frocks. Sports and tailored things keep the regular line, but afternoon and evening dresses may be as whimsical as they like; this gives variety in length, a very necessary thing when the general rule for length is—as short as possible. Bougant frocks are very long—with transparent hems.

It is a bit puzzling, if one is to be really brief, how best to approach the lines that take varied and interesting directions. Fabric manipulation, or the patterns of fabrics, has more to do with achieving this end than anything else. There are stripes, running vertically and horizontally, even diagonally and in zig-zag patterns. There are spirals and there are saw-tooth designs.

Two materials contrasting in color or in texture—or both—effectively write lines. It really does not matter the language or the medium, so they are written. Oftentimes a model of sheer fabric appears to be patterned in self or slightly contrasting color, in reality the pattern is drawn with pin tucks, so laid that they form a design, really trimming the dress.

Elaboration seems imperative, as the mode of the hour is displayed. Winter will bring many rich fabrics that will serve as their own elaboration. When a material is plain, manipulation of the textile itself will bring the necessary trimming, only rarely is some other medium brought into play, except in the really formal things. It is an interesting situation.

The most usual lines for sportswear are the vertical and horizontal which are frequently combined. We have an interesting illustration of this in the model which combines plain material with striped. If it appeals to you as a study in motley, you will realize that the very intricacy of the lines produces a slenderizing effect. It is a study in compose coloring.

Draperies serve to achieve the diagonal effect, the skirt of one color and fabric, the bodice of another. There will be applied decorative motifs on many of the fall models—diamond shaped, in preference to any other, but many others, nevertheless. One feels, as one hears it, that there is something of a patchwork effect in prospect, and this is not far from correct.

But the result is not that of a crazy quilt, at all; it is, rather, a matter of artistic designing and careful needlework. Embroideries will achieve lines, and there will be instances where appliques on a short coat will repeat the design on the blouse, but it will be carried out in embroideries. Few costumes will fail to impress with some clear-cut detail of line.

It will be readily seen that the neckline will assume importance in the business of decoration. There is news of the return to the mode of the round and bateau lines, but the square and the V-line will not be eliminated. This is good news, for while the rounded line is charming on many, it is utterly impossible on many others, which makes variation a real necessity.

It follows, logically, that when lines, irregular, broken and in contrast, are used, millinery will feel the urge to stress the same idea. For there is a definite connection between the costume and its accessories. There are some very clever felt hats that show no other trimming than the felt itself which is parti-colored, writing its lines most plainly in the interests of fashion.

## Did You Know —

THAT there are several new and clever uses for printed fabrics in the accessory field? A clever flower is made of printed lawn; scarfs for sports wear, in handkerchief form, are printed, and vestees of Jacquard design are smart.

THAT the chiffon frock, the most summery item in our wardrobe, is smartest when it has accessories of velvet? There will be a velvet bag, a picture hat of black velvet, and shoes of this fabric—matching in color.

THAT lace is proving popular as a material for both daytime and evening dresses? It makes long-sleeved models for afternoon uses and sleeveless models for evening wear, while jumpers of lace complement the silk skirt and jacket.

THAT only one thing is smarter than the frock that employs tucks or pleats and that is the frock that uses both to achieve its purpose? Although, of course, fringes are extremely important, appearing to dignify models of rich materials and formal mien.

THAT pastel tinted pearls are being featured as an accessory to the fact of pastel tones in the general mode? The ivory and flesh tones remain, but for the very special frock a very special necklace is desirable—it may be set in clasps of silver that alternate with the pearl motifs.

That the newest lingerie makes use of triple voile and fine crepe de chine to the exclusion of practically every other material? Pink, in some shade, is the preferred color, much lace, especially border laces, is used for trimming, and appliques are featured.

THAT the attempt to popularize cotton has brought pique back into the mode again? It is being used for tennis frocks, or for the jumper of a frock that uses crepe for the skirt. It trims silk frocks, makes flowers, and is the material unusual for hats for sports wear.

THAT the combination of beige with black for town wear becomes beige and white for resort wear? Where accessories might well be black, in an ensemble developed in the first combination, they would surely be white when beige is allied with this tone. Both sports and afternoon models appear.

# 12 Great Trains EAST

—only Southern Pacific offers this commanding transcontinental travel service . . .

4 great routes—a choice matched by no other transcontinental railroad. Swift, deluxe trains direct to Chicago, Kansas City, New Orleans with Pullmans through without change to Minneapolis, Memphis, Omaha, St. Louis and intermediates. Tourist sleeper through without change to Washington, D. C.

Go one way, return another. Summer excursion fares are in effect; you can go to Chicago, return via New Orleans or San Francisco or vice versa at no added fare. Slightly additional for one way through the Pacific Northwest.

Travelers everywhere know these scenic routes and trains:

*Sunset Route*—to New Orleans *Sunset Limited*, famed round the world. The *Argonaut* from Los Angeles.

*Golden State Route*—to Chicago. Extra-fare, 63-hour *Golden State Limited*; none faster nor finer. The *Apache* and the *Californian*.

*Overland Route, Lake Tahoe Line*—San Francisco to Chicago. Through sleeper from Los Angeles via Oakland. *San Francisco Overland Limited*, transcontinental aristocrat. *Gold Coast Limited; Pacific Limited.*

*Shasta Route*—to Portland and Seattle and east over northern lines. The new *West Coast* from Los Angeles. The *Shasta*, extra-fare *Cascade* and *Oregonian* from San Francisco.

Ask today for new illustrated brochures about these routes; also booklet "*Low Fares for Summer Trips.*"

**Southern Pacific**

CLEO E. MOSER, Agent
Phone 12, or 70
Euclid Ave. Upland, Calif.


## BEAR VALLEY TO FORM DISTRICT

(Continued from Page 1)

**Abandon Proceedings On Del Rosa District**

Resolution was adopted abandoning all proceedings for the formation of the Del Rosa County Water Works District No. 1. The resolution set out that the original petition contained insufficient signers who were freeholders.

**Dance Hall Wanted On Foothill Boulevard**

Application for a dance hall on the south side of the Foothill boulevard a quarter of a mile west of the Santa Fe lumber yard was made by Frank Trujillo of San Bernardino. The matter was taken under advisement for one week to provide time for investigation.

**County Appropriates Nurseryman's Salary**

Sum of $1,500 was ordered appropriated to pay the salary of the nurseryman in charge of the federal experiment station in Devil Canyon, in accordance with an agreement reached with representatives of the government several months ago. The government will pay the salary for two months.

Judge F. A. Leonard called on the board to express his appreciation for the resolution of endorsement of his candidacy sent by the supervisors to Gov. C. C. Young.

**Victorvills Votes Increased Tax**

The supervisors canvassed the vote of a special election at Victorville at which, by a vote of 8 to 0, the proposal for an increase of $5,000 in the tax limit for school purposes was approved.

Map of tract 2271, a subdivision of a portion of the northwest quarter of the southeast quarter of section 6 T9N R1W, Barstow, was approved.

**CARD OF THANKS**

We wish to thank all the kind friends and neighbors, who assisted us during the illness and death of our beloved father, John O. Wenger, and for the many beautiful flowers that were sent to the funeral.

Mr. and Mrs. Harvey Wenger, and family.

## TO DEDICATE FIREPLACE WEDNESDAY

Dedication of a fire place built by four boys of Troop No. 3 of the Upland Boy Scouts will be held Wednesday evening at Lone Hill. The ceremoney will be held at 7:30 and all parents and friends of the Boy Scout movement are cordially invited to be present. The speaker of the evening will be H. Woodruff Kennedy, Assistant district attorney of Los Angeles County.

The boys who have completed their tests in masonry of which this fireplace is the proof, are: Wm. Locke, Dean Benton, Manley Rose, Raymond Hobbs.

The troop committeemen and their wives have signified their intention of being present and number Mr. and Mrs. R. Norton, Mr. and Mrs. R. F. Lemon, Mr. and Mrs. J. E. Sargent and Glenn D. Smith.

Paul Schowalter, troop leader, is in charge of the event and it is under his direction that the boys have been enabled to carry out the test to successful completion.

The program lasts until 9:30 and after that the boys will make camp and remain there during the night.

## LOCAL CHARGES TO BE DROPPED

**Jack Brian, Sought For Frauds In Pomona, Convicted In Riverside Court—Was Given Prison Term In San Quentin**

The career of Jack Brian, alias a score of names, wanted in Pomona on two forgery charges and known as the "Tri-County check kiter" was brought to a sudden halt Saturday when a sentence of 1 to 14 years was imposed on him by a Riverside county superior judge, the constable's office in Pomona was notified today.

As a result of the prison term in San Quentin, the complaints pending against Brian in Judge U. E. White's court, probably will be dismissed. The convicted man will be taken to the state prison this week, without being tried for the crimes in Pomona.

March 14, he passed a $20 check on Dennis Ahern of 792 W. Monterey street, and a $16 check on C. E. Berry of 1325 W. 2nd street, according to complaints filed with the authorities.

He escaped officers who searched for him there, but was captured at Colton and finally turned over to Sheriff Sweeters who prosecuted him on a series of check charges in Riverside county courts which resulted in the sentence Saturday.

Brian was nick-named the Tri-County Check Kiter through his activities in Los Angeles, San Bernardino and Riverside counties. He is alleged to have obtained a large sum through his operations.

The "hold order" with the Riverside county authorities for the man, will not be honored in view of the sentence imposed there, and the local warrant was returned to the constable's office today.

Identification of the man as the "tri-counties" check operator was made by an officer who visited the prisoner in the Riverside jail, and by comparing checks he had written in Los Angeles county and Riverside county, proved him to be the fugitive sought by more than a score of cities in the three counties for some months.

## ATTRACTIONS AT COLONIAL THEATRE

Tonight Johnny Hines in "Stepping Along," with Mary Brian, one of the liveliest comedies of the new season, is showing at the Colonial Theatre Mack Sennett's comedy, "Hubby's Quiet Little Game," a short comedy, which is also being shown, rounds out one of the best all-around fun shows imaginable.

Tomorrow and Thursday nights Florence Vidor in "The World at Her Feet," and the short comedy, "Smith's Baby," will be the Paramount feature attraction.

Friday and Saturday Fred Thomson in "Don Mike," heralded as a second "Covered Wagon," Fox News and the second episode of "Whispering Smith Rides" will be shown.

**Overdressed?**

SEES STRANGER WEARING TROUSERS; CAUSES ARREST

—Head-lines in Stockton (Cal.) paper.

## CLASSIFIED

**Locals and Classified Rates**

Liners in Local News Columns per line, each insertion 10c. Minimum charge 30c first insertion.

Classified Rates: 5c per line, each insertion. Minimum charge 25c first insertion.

**FOR RENT**

FOR RENT—5 room furnished house, in best condition; new stove and garage; adults preferred. Phone 632-R. 31t1

FOR RENT—Furnished house for two adults only. Call at 490 Euclid Ave. 31t2

FOR RENT— Furnished apartments either upstairs or down stairs. Private bath, hot and cold water, shady lawns. For further information call 162 or call at 611 East Ninth street. 31tf

FOR RENT—3 room furnished apartment, downstairs; with garage. Phone 377-W or Inquire at 701 East 11th street. 29tf

FOR RENT—Two houses, one furnished, one unfurnished. Facing on street, in good location. Three rooms and bath. Phone 412-W. 28tf

**FOR SALE**

FOR SALE—Rhode Island Red Fryers, 3 to 3½ pounds. 30c alive, 40c dressed, delivered. Phone 310-R, Upland. 31t2x

FOR SALE—3-piece wicker set, nearly new; also good radio and speaker, complete except for batteries. Selling cheap. Address 1823 1st Ave., Ontario, Calif., Phone Upland 574-W. 31tf

FENCE for permanent, profitable, property protection. Free estimates. Crown Fence Co., 101 No. 2nd St., Covina 10194. 100tf

**WANTED**

WANTED—Everyone in this community to know that O. P. Brady is conducting a first class Drug Store and solicits your patronage. 95tf

**MISCELLANEOUS**

FOUND—Hand punch. Owner inquire at News office. 31t1

## THE RAMBLER

By J. H. H.

Now that they are suggesting real names for the lettered streets in Ontario, may luck be with them . . . . We've tried it in Upland and failed . . . . Supposing Jean, Alice and Mary, and John, William and Richard's parents had named them simply J, A and M, and J, W and R, do you think it would be right to let them go through life with such abbreviated cognomens? . . . . Yet that is just what they did to streets when the old timers laid out towns years ago . . . . Three years ago we thought we had the problem solved in Upland . . . . The city council appointed a committee to suggest two sets of names . . . . One list was made up of names from native California trees . . . . The other list was made up of miscellaneous names, each name beginning with a letter in the alphabet from A to Z . . . . The committee worked on the matter about a month and then submitted their lists to the council . . . . When the list was published there was a howl . . . . Especially loud was the howl from the residents on F street . . . . They didn't give a fig for the new name, Fig . . . . But they did finally suggest a more euphonious name . . . . Then the matter was dropped and forgotten . . . . Now when you want to explain where F street is you simply say your ABCs and count the blocks . . . . Then there is the corner of Ninth street and Ninth avenue . . . . And the corner of Tenth street and Tenth avenue . . . . But we realize how awkward it would be for a time to change the name of a man whom we have always known as Bill and then call him Frederick, or to call Elizabeth Maude . . . . And then to make matters worse some genius from Ruritania who had probably never been in a town where buildings were numbered, was turned loose on an unsuspecting public and "disfigured" the east and west streets . . . . Instead of beginning the 100-block at First avenue and the 200-block at Second avenue, and so on, he began at Euclid avenue, thereby throwing each block out by 100 . . . . Just try to direct anyone to 567 Ninth street and you will probably have "brain fag" before you get through . . . . Upland was again unfortunate when the streets from Third avenue to Campus avenue were closed and have been left in that condition . . . . And when absentee property owners are allowed to have such a strangle hold right in the heart of the city as to leave no room for expansion in the downtown district.


**COLONIAL THEATER**
UPLAND, CAL.

Phone Upland 166
Direction Jack Anderson's Independent Theatres
Shows 7 and 8:45 10c, 30c—Loges, 40c

TONIGHT ONLY
JOHNNY HINES in
**"STEPPING ALONG"**
With MARY BRIAN—The Jazziest Comedy of the New Season!
Mack Sennett Short Comedy, "HUBBY'S QUIET LITTLE GAME"

TOMORROW AND THURSDAY
FLORENCE VIDOR in
**"THE WORLD AT HER FEET"**
A Paramount Picture
Comedy, "SMITH'S BABY"

FRIDAY AND SATURDAY
FRED THOMSON in
**"DON MIKE"**
EPISODE 2 "WHISPERING SMITH RIDES"


## FIRST GRAPES TO MOVE TODAY

**Santa Fe Will Handle Car From H. H. Thomas' Vineyard At Cucamonga—Consigned To Chicago Market**

Marking the opening of the grape season, the first car will be shipped today from Cucamonga district by H. H. Thomas owner of one of the largest vineyards in the valley. The car, consigned to Chicago, will be handled by the Santa Fe Railway, according to G. E. Harrison, division freight and passenger agent.

Estimates of the county grape crop is placed at 3500 cars, a figure that compares well with the car loading mark for the 1926 season. The crop shows indications of being light this season, but, because of the additional acreage, may equal the record for 1926.

## IN THE SHADOW

Funeral services were held yesterday afternoon at two o'clock from the Brethren Christ Church, with Rev. C. Burkholder officiating, for O. Wenger, who died at the home of his son, Harvey Wenger, First avenue on Friday even Mr. Wenger was seventy-two y of age at the time of his d and had resided in Upland years.

He is survived by his only Harvey Wenger, and last even the remains, accompanied by son, were taken to Abeli Kansas, where interment will place.

## Notice of Sale By Holder of Lien

Notice is hereby given that on Sa day, September 3rd, 1927, at the of 10 a. m. of said day, at the pren known as Chambers & Thudium's age, 343 Second Avenue, Upland, fornia, sole owners of lien, will se public auction, pursuant to Sect 3051 and 3052 of the Civil Code of State of California, the following scribed automobile:

One Chevrolet Touring, 1924 Mo el; Engine No. 1,222,661.

Said auction sale will be made the purpose of satisfying the lien the undersigned for repairs and of said automobile, amounting to sum of $88.50, together with costs this sale.

C. M. CHAMBERS.
Dated this 23rd day of August, 19 31t4


# A LIFETIME OPPORTUNITY

**To own a fine grove and pay for it out of the crop. Lemons have come back—See the daily quotations, $7.00 to $10.00 a box.**

**We are closing out our Alta Loma groves regardless of value or cost. Groves of any size from 2½ acres up, some with buildings. Many of the plots are interset, all pedigreed trees, splendid water right.**

## LESS THAN HALF VALUE!

# $1,000 per acre

**$250.00 per acre cash, balance spread over 8 years. One good crop at present prices pays for your grove. We are going out of the fruit business entirely. The price of these groves is about 40% of their actual cost of land and development.**

# CALIFORNIA FOOTHILL FRUIT COMPANY

P. O. BOX 66 PASADENA, CALIF.